SUBSCRIBE FOR THE GAZETTE AND STOCKMAN.

Reno Evening Gazette.

DAILY GAZETTE HAS THE LARGEST CIRCULATION.

VOL. XXV. RENO, WASHOE COUNTY, NEVADA, WEDNESDAY, JULY 11, 1888. NO. 87.

Reno for Rio Bonito.

Am willing to trade Rio Bonito lands in Butte county, California, for two or three town lots, or for a house and lot in Reno. It is believed that Rio Bonito property will increase in value 100 per cent within two years. There are no richer lands in the world than the Feather river bottom lands, good for oranges, lemons, peaches, apricots and other fruits without irrigation. This is an excellent opportunity for speculation, or to get a home in one of the best spots in California. Will be in Reno for a few days, and will be pleased to meet all those who wish to avail themselves of this opportunity.

my24tf C. S. YOUNG.

Give Them a Chance!

That is to say, your lungs. Also all your breathing machinery. Very wonderful machinery it is. Not only the larger air passages, but the thousands of little tubes and cavities leading from them.

When these are clogged and choked with matter which ought not be there your lungs cannot half do their work. And what they do, they cannot do well.

Call it cold, cough, croup, pneumonia, catarrh, consumption or any of the family of throat and nose and head and lung obstructions, all are bad. All ought to be got rid of. There is just one sure way to get rid of them. That is to take Boschee's German Syrup, which any druggist will sell you at 75 cents a bottle. Even if everything else has failed us, you may depend upon. eow

Cure for Piles.

Itching Piles are known by moisture like perspiration, producing a very disagreeable moisture after getting warm. This form, as well as Blind, Bleeding and protruding Piles, yield at once to the application of Dr. Bosanko's Pile Remedy, which acts directly upon the part affected, absorbing the tumors, allaying the intense itching, and effecting a permanent cure. 50 cents. Address The Bosanko Medical Co., Piqua, O. Sold by S. J. Hodgkinson & Co., Reno, Nev. 1y

Dr. Bo-San-Ko

In his new discovery for Consumption succeeded in producing a medicine which is acknowledged by all to be simply marvelous. It is exceedingly pleasant to the taste, perfectly harmless and does not sicken. In all cases of Consumption, Coughs, Colds, Whooping Cough, Croup, Bronchitis, and Pains in the chest, it has given universal satisfaction. Dr. Bosanko's Cough and Lung Syrup is sold at 50 cents by S. J. Hodgkinson & Co., Reno, Nev. fel5-6m.

Bucklen's Arnica Salve.

The best salve in the world for cuts bruises, sores, ulcers, salt rheum, fever sores, chapped hands, chilblains, corns, and all skin eruptions, and positively cures piles, or no pay required. It is guaranteed to give perfect satisfaction, or money refunded. Price 25 cents per box. For sale by Hodgkinson & Co. 1y

Merit Will Tell

Was never better demonstrated than when "Fryer's Abietene Remedies" were awarded diplomas at the late California State Fair at Sacramento, and at Mechanic's Institute at San Francisco. Wm. Pinniger is agent for these celebrated "Abietene Remedies," and he offers to return your money if they do not give satisfaction. In buying, be sure the facsimile signature of Dr. Fryer is on each, as none are genuine without it. 1y

An Absolute Cure.

The ORIGINAL ABIETINE OINTMENT is only put up in large two-ounce tin boxes, and is an absolute cure for old sores, burns, wounds, chapped hands, and skin eruptions. Will positively cure all kinds of piles. Ask for the ORIGINAL ABIETINE OINTMENT. Sold by Osburn & Shoemaker at 25 cents per box—by mail 30 cents. 1y

Advice to Mothers.

MRS. WINSLOW'S SOOTHING SYRUP should always be used for children teething. It soothes the child, softens the gums, allays all pain, cures wind colic, and is the best remedy for diarrhoea. Twenty-five cents a bottle.

SOCIETY MEETINGS.

Select Knights A. O. U. W.

SELECT KNIGHTS A. O. U. W., Reno Legion No. 3, meets at Odd Fellows' Hall, Sierra street, the first and third Saturdays of each month. PHIL. G. ALGIRER, Commander.
W. H. HELMAN, Recorder.
nov22-tf

A. O. U. W.

Nevada Lodge No. 5, A. O. U. W., meets every TUESDAY NIGHT in Masonic Hall. Visiting Brothers cordially invited to attend. G. O. McNESS, M. W.
H. SEMPLE, Recorder. jy5 3m

I. O. O. F.

RENO LODGE NO. 19, I. O. O. F. meets at their hall on Chestnut street, over the Congregational Church, THURSDAY EVENINGS at 7:30 o'clock. Visiting members in good standing are cordially invited to attend.
R. V. BORDEN, N. G.
J. E. PHILLIPS, Rec. Sec'y. jal-6m.

Reno Chapter No. 7, R. A. M.

THE STATED CONVOCATIONS OF Reno Chapter No. 7, R. A. M., are held at Masonic Hall on the evening of the first Thursday of each month, commencing at 8 o'clock sharp. All sojourning companions in good standing are fraternally invited to attend. By order of the E. H. P. L. L. CROCKETT, Sec'y.

VISITING CARDS

—AT THE—

GAZETTE OFFICE

$500 REWARD!

THE ABOVE REWARD WILL BE paid for the arrest and conviction of any party or parties found guilty of stealing, killing or running off, altering brands or marks of any live stock belonging to any member of the Nevada Live Stock Association.
H. R. A. MASON, President.
Geo. S. Nixon, Secretary.
Winnemucca, April 21, 1888. apr26tf

BETTY SKELTON KNEW JAKE LYNCH

Her Oldest Girl and His Oldest Boy Were the Same Age to a Day.

"You know the defendant in this case, do you?" asked a Kansas lawyer of a female native of the soil.

"Know which?" asked she.

"The defendant, Jake Lynch."

"Do I know Jake Lynch?"

"Yes."

"You want to know if I know Jake Lynch—well, if that ain't a good one. Why, mister, the Lynch family an'——"

"Can't you say 'yes' or 'no?'"

"Why, Jake Lynch's mother an' my stepdad's father was once first cousins, an'——"

"Then you know him?"

"Who, Jake Lynch? Me know Jake Lynch? You're a stranger in these parts, ain't you?"

"That has nothing to do with the case. If you know Jake Lynch, say so."

"If I know him! Lemme tell you that Jake Lynch's birthday and my brother Hiram's is on the same day, an'——"

"You know him, of course, then?"

"Who—Jake Lynch? Ask Jake if I know him! Ask him if he was ever interdooced to Betty Skelton."

"I don't care to ask him anything. I simply want to ask you if Jake Lynch is known to you personally."

"Pussonly? Well, I don't know what you mean by 'pussonly,' but if you want to know if I know Jake an' he knows me, I can tell you in mighty few words. Jake Lynch's father an' my father——"

"Now, I want you to say 'yes' or 'no.'"

"Thought you wanted me to say if I knew Jake Lynch."

"That's just what I do want."

"Well, then, lemme alone an' I'll tell you all about it. Jake Lynch was born in Injeeany an' I was born in the same county an'——"

"And of course you knew him?"

"Who—Jake Lynch? Do I know Jake Lynch, when the very hoss he rid here on was one he traded my man a pair of young steers for? Why, man, Jake's wife was Ann Elizy Skiff, an' her an' me is the same age to a day, an'——"

"That will do. I see that you do know him."

"Know him? Know Jake? Why man——"

"That will do."

"Why, I was married on a Chewsday an' Jake was married the next day, an' his oldest boy an' my oldest girl is most the same age, an'——"

"That will do."—Chicago Tribune.

SOME SCANTILY CLAD PEOPLE.

Description of the Female Attendants in New York Baths—Healthy and Vigorous Young Women.

The attendants present the most picturesque appearance, being clothed only in a short tunic of white cotton, caught on one shoulder, falling away from the other down under one arm, and reaching to the knee.

These girls are very beautiful in form, their round, shapely limbs gleaming white, like marble, and soft to the touch as a baby's skin. Not an ounce of superflous flesh encumbers them, not an outline of bone or joint mars the fair roundness of shoulders and limbs.

They seldom know disease of any kind, and are splendid specimens of physical strength and symmetry.

On first engaging in work of this kind they lose flesh rapidly, and become very much exhausted each day, but when accustomed to the work they regain their normal weight and experience only a feeling of lassitude, from their long exposure to the heat, which passes away after an hour's rest. Their hands are never exposed to any other kind of work, and are as soft as velvet, supple, firm and exquisite in touch.

In the Russian bath the chief attendant, a lithe, vigorous girl, with a crop of kinky brown hair that curled all the tighter in the steam and heat, wore a very unique and original costume of Turkish towels.

Two towels were knotted by the fringe at the corners on one shoulder, passed underneath the other arm, and were again tied by the corners on one hip; two more towels knotted by the corners on each hip formed the abbreviated skirt of this striking regalia.

GOOD MANNERS.

Regard to Courtesy as a Test of Social Quality.

The higher a person rises in the Old World the better his manners. No one is so respectful of an engagement to meet other people as the crowned head. Queen Victoria would not appoint an hour to meet a lady and go away and forget it.

This carelessness of forms and ceremonies may be ignorance; probably it is, but it is an ignorance which is culpable. Probably the reverse is true. A newly-made monarch commits the errors which marked the career of Sancho Panza on the Isle of Baratara. His new wine had made him drunk, and he insults the people to show his greatness.

No American citizen should allow his family to come up without some idea of good manners, for there is no end to the privileges of those who have good manners; no remuneration could cover those from which a person is debarred by the lack of good manners.

It is the duty of every educated American to disseminate this knowledge. It is the duty of every uneducated American to condescend to learn it.

"Merit, without manners, is a flower without perfume, or a tree without leaves."

The Parson's Witty Rejoinder.

We smiled recently at the following quick repartee:

The Rev. W. N. Brodbeck—"How happens it, Haven, your father was the most radical of men and you are the most conservative?"

The Rev. W. I. Haven—"I am as radical as my father. The only difference is that you slow fellows have just got up to us."—Zion's Herald, Boston.

Overtaxing His Brain.

Old Mrs. Bentley—"Did ye hear, Josiah, that the young student who has been boardin' at the Hendrickses is very sick?"

Old Mr. Bentley—"Yes, I heerd so; what's the trouble with him?"

Old Mrs. Bentley—"Studyin' too hard, I s'pose. The doctor says he's got information of the brain."—Omaha World.

WINES AND LIQUORS.

ST. ELMO,

VIRGINIA STREET, RENO.

HENRY RITER, Proprietor.

ap10-tf.

MONARCH SALOON,

Virginia Street. - - RENO.

Finest and Best Appointed Saloon in Town.

Best of Liquors and Cigars

KEPT IN STOCK.

BILLIARDS AND POOL.

GEO. M. HUMPHREY, Prop.

[my2-tf.]

GEORGE BECKER,

PROPRIETOR

Pacific Brewery, Reno Soda Works AND GRANITE SALOON.

Brewery and Soda Works, Sierra St.; Saloon, Commercial Row.

THIS IS TO CERTIFY, that I manufacture the Best Steam Beer made or sold in Reno, San Francisco or Sacramento Beer not excepted. I will wager one hundred dollars, and leave it to competent judges to decide the merits of my beer. I am also agent for the Fredricksburg, San Jose and National Brewery, San Francisco, bottled beer. I am owner and proprietor of the Reno Soda Works, which turns out the best Soda (Cream and Lemon), Ginger Ale, Sarsaparilla and Cider made on the Pacific Coast. I am prepared to fill all orders, large or small. Send for price list.

Address, GEORGE BECKER,
P.O. Box 403. Reno, Nevada

OPERA HOUSE SALOON

First Floor McKissick's Opera.

THE MOST COMMODIOUS AND ELEGANT saloon in the State. Private Club Rooms, Billiard Hall,

WINES, LIQUORS AND CIGARS.
ELECTRIC LIGHTS,
POLITE ATTENDANTS,

And Large and Elegant Lodging Rooms in fire-proof building.
je1stf JOHN RICHARDSON, Proprietor

MISCELLANEOUS.

M. J. CURTIS,

Architect & Builder,

RENO, - - NEVADA

Plans Furnished and Estimates Given.

If you are contemplating building, have your plans made.

Information and Probable Cost of Building

In both brick and wood, and price of building material

Furnished Free of Charge.

Residence and place of business—Corner First and Stevenson streets
je13

ARTISTIC JOB WORK A SPECIALTY at the GAZETTE OFFICE. The best equipped office in the State.

WATCHES AND JEWELRY.

RICHARD HERZ,

PRACTICAL WATCHMAKER

Over 12,000 Watches Repaired in Nevada.

—All styles of—

ENGRAVING

By an experienced workman

SAMUEL JELLY

JEWELER,

SACRAMENTO, CALIFORNIA

Orders by Mail or Express are specially Solicited.

Address P. O. Box No. 217

W. MANNING

(Late of Virginia City.)

804 Market St. San Francisco

—DEALER IN—

Diamonds, Watches, Jewelry,

SOLID SILVER

And Plate Ware,

And all goods appertaining to a first-class jewelry store.

All Goods Guaranteed as Represented.

DRUGS AND MEDICINES.

S. J. HODGKINSON,
APOTHECARY,
-Dealer in Drugs, Medicines,-
Perfumery, Toilet Articles.
AND FINE CIGARS,
VIRGINIA STREET, - RENO, NEV

GARDEN SEEDS! | FARM SEEDS!

PINNIGER

Apothecary,

Virginia St. and Commercial Row,

RENO.

FLOWER SEEDS! | ALL KINDS OF SEEDS!

mh21-tf.

—SEND THE—

WEEKLY GAZETTE

—TO FRIENDS IN THE EAST.—

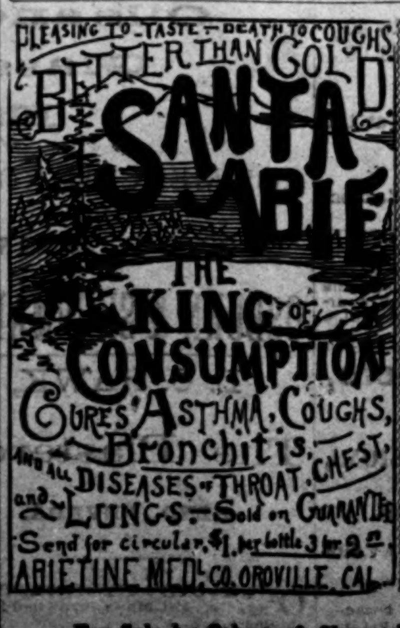

Those who have used it. "Your remedies are giving satisfaction, and a customer with Bronchitis says it is the only remedy that gives instant relief."—SEBRELL & COVER, Druggists, Riverside, Cal.

Have " " " the pleasure to inform you that your preparations are meeting with largest sales. " " We hear Nothing but praise from any having occasion to use them."—SANCAWEN & Co., Druggists, Visalia, Cal.

That it will accomplish the end desired in all affections of the Throat and Lungs and you not only It will will not be without it yourself, but will recommend it to others, as thousands have done who have tried everything else in vain. Money is no object where health is in the balance, and the trifling Convince you sum of one dollar can purchase a remedy that will stand between you and one of the most dreaded of human ills.

Is prepared only by the Abietine Medical Co., Oroville, Cal.

Circulars sent free containing detailed description.

SANTA ABIE

For Sale by Osburn & Shoemaker, Wholesale and Retail!

LEGAL.

Delinquent Notice.

BUCKEYE GOLD AND SILVER MINING Company; location of works, Pyramid, Washoe County; principal place of business, Reno, Nevada.

Notice—There are delinquent upon the following described stock, on account of Assessment No. twelve (12), levied on the

1st Day of May, 1888,

The several amounts set opposite the names of the respective shareholders, as follows:

Names.	No Cert	No Shares	Amt
Cunningham, G W	6	330	$ 330
Blasdell, Julia	14	100	1 00
Palmer, E	25	500	5 00
Palmer, E	27	250	2 50
Palmer, E	29	100	1 00
Palmer, E	30	100	1 00
Palmer, E	31	100	1 00
Palmer, E	32	100	1 00
Palmer, E	33	100	1 00
Palmer, E	44	500	5 00
Van Meter, W. P	51	100	1 00
Lonogley, Mary O	57	100	11 00
Osburn, R. S	58	275	2 75
Brown, H. P	61	100	1 00
Nelson, Alfred	67	1000	10 00
Nelson, Alfred	68	1000	10 00
Nelson, Alfred	69	2310	23 10
Tinkham, S. S	70	200	2 00
Van Meter, W. P	74	33	33
Dunning, M. A	75	183	1 83
Longley, Mary O	77	463	5 63
Brown, H. P	81	33	33
Nelson, Alfred	83	1422	14 22
Cunningham, G.W.	84	108	1 08
Palmer, E	88	165	1 65
Palmer, E	90	165	1 65
Osborn, R. S	94	90	90
Tinkham, S. S	95	66	66
Palmer, E	97	66	66
Palmer, E	98	300	3 00
Brown, H. P	99	7328	73 28
Palmer, E	271	300	3 00

And in accordance with law and an order of the Board of Directors made on the 1st day of May, 1888, so many shares of each parcel of such stock as may be necessary will be sold at public auction at the office of the Company, at the store of Osburn & Shoemaker, on

Saturday, the 7th day of July, 1888

At the hour of two o'clock p. m. of said day, to pay said delinquent assessment thereon, together with costs of advertising and expenses of sale.

J. S. SHOEMAKER, Secretary.
Reno, June 5, 1888.

Notice to Distributees.

IN THE DISTRICT COURT OF THE State of Nevada in and for the county of Washoe.—In the matter of the estate of M. C. LAKE, deceased.—The petition and application of Charles T. Bender having been made and filed in said Court, praying for a distribution of the property of the estate of M. C Lake, deceased, remaining after administration in the hands of said Charles T. Bender, administrator of said estate, and final accounting of said administration having been made, and said accounting having been approved by said Court, it is ordered that all persons interested in said estate, or who may have any interest in the property of said estate and the distribution thereof, are directed to be and appear before said Court, at the Courtroom, at Reno, in said county of Washoe,

On Saturday, the 11th Day of August, A. D. 1888,

At the hour of 10 o'clock of the forenoon of said day, then and there to show such cause as they or any of them may have against an order and decree of distribution by said Court, whereby the property of said estate may be distributed as prayed in said petition, and should no sufficient cause appear an order and decree will be made distributing said property in accordance with the prayer of said petition and application for distribution.

Done in open Court this 7th day of July, A. D. 1888.

R. R. BIGELOW, District Judge.

State of Nevada, County of Washoe, ss.—I, T. V. Julien, County Clerk and ex-officio Clerk of the District Court, State of Nevada, in and for Washoe county, do hereby certify that the foregoing is a full, true and correct copy of the original order of the District Court in the matter of the estate of M. C. Lake, deceased, which now remains on file in my office in Reno in said county.

In testimony whereof I have hereunto set my hand and affixed the seal of said Court at Reno, this 7th day of July, A. D. 1888.

[SEAL] T. V. JULIEN, Clerk.
jy7td

Estray.

NOTICE IS HEREBY GIVEN THAT on or about the 16th day of December, 1887, two estray steers came upon my ranch at Glendale, about four miles from the town of Reno, in the county of Washoe, State of Nevada, and that the said steers were upon that day taken and are now held by me for safe keeping as estrays; that the same have been duly reported by me to the Justice of the Peace of Reno, in said county, and have been duly appraised by appraisers appointed by said Justice, and said property described and appraised as follows, to-wit: Two steers, branded J. D., connected on the right hip; ear mark, two under bits on left ear; about two years old and color red and line back, and dark red and muley; appraised at $22 50 each, making total valuation $45. The owner or owners of said property are hereby notified to come, prove and pay all charges against the same in three months from date hereof, or he or they shall forfeit all right, title and claim thereto, and the same shall vest in the taker-up, according to law. GEORGE ALT.
June 1st, 1888. je1 3m

Probate Notice.

NOTICE IS GIVEN THAT A. G. FLETCHER has presented to the District Court of the State of Nevada, in and for the County of Washoe, his petition asking that the last will and testament of John Dalziel, deceased, be admitted to probate, and that letters testamentary be issued to him without bonds. The hearing of said petition is fixed by the Judge of said Court for July 2d, at the hour of 10 o'clock A. M. of said day at the court-room at Reno, in said county. Any person having cause against granting said petition will make the same known to the Court on or before said day, or the prayer of said petitioner, upon proper proofs made, will be allowed.

T. V. JULIEN, Clerk.
Dated this June 21, 1888. je21td

Notice of Annual Meeting.

THE STOCKHOLDERS OF THE CALifornia Fig Syrup Company are hereby notified that pursuant to the by-laws of said company the annual meeting of its stockholders will be held at its office in J. J. Quinn's store in block P, in Reno, Washoe county, Nevada, on MONDAY, the 16th day of July, 1888, at 2 o'clock, P. M., for the election of five Trustees for said company for the ensuing year, and the transaction of any of its business that may lawfully come before such meeting.

J. J. QUINN, Secretary.
Reno, July 2, 1888. jy2td

EUREKA STABLES.

A. BENSON, PROPRIETOR.

—Dealer in—

Hay and Grain,

LIVERY FEED AND SALE STABLE.

Stock Corrals and Scales.

Transient stock carefully provided for. Charges to suit the times.

RENO.......[ja4].......NEVADA

FIFTY CENTS PER WEEK.

All classes of legitimate advertisements not exceeding six lines inserted in this column for fifty cents per week.

Horse and Cart for Sale.

GOOD DRIVING HORSE, AND CART in first-class condition. Inquire of W. T. Craig, Toronto Restaurant. jy9 1w*

Strayed or Stolen

FROM BROWN'S RANCH, 10 MILES south of Reno, two horses. One roan horse, branded 10 on shoulder, one sorrel horse, branded Ss on right hip. Send information to Louis Cosagrandi or Louis Dellaprazza. P. O. Box 192, Reno. jy7 1w*

Midwife.

MRS. ANNA GEISS, FROM THE HOSpital Cevell, Alsace-Lorraine, can be consulted at her residence, Pyramid House, Reno. jy1tf

Wanted,

A LOCAL SALESMAN TO REPRESENT a first class Cuban Cigar Manufacturer on COMMISSION. Address CUBAN, P. O. Box 1592, Phila. jy2-1w

Raspberries.

FOR MARLBOROUGH RASPBERRIES, raised in Reno, call on Berry & Novacovich. jy2-1w

For Sale or Rent,

THE FURNITURE IN FOUR FURnished rooms, also kitchen and dining room furniture, all nearly new and very superior in quality. Inquire of John S. Gibson, Real Estate Agent, Reno, Nevada. je30 1w

Private School.

MRS. H. M. ATWOOD WILL COMmence a Private School in the old school building on July 2. je30 1w

Lost.

A GLOVE BUTTONER, WITH BANgle, with the word "Allen" engraved thereon; supposed to have been lost at McKissick's Opera House Friday evening. A liberal reward will be paid the finder on return to this office. je30 1w

Papers Wanted.

THE PERSON HAVING IN HIS OR her possession papers belonging to Peter La Forge will confer a favor by sending them to Bronco (Floriston), Cal. j 29 1w* PETER LA FORGE.

Elliott's Gallery

WILL LEAVE RENO ON OR ABOUT July 10, 1888. Cabinets only $1 per dozen. All work guaranteed satisfactory. je25 2w*

Contract to Let

FOR THE CUTTING OF FROM 2,000 to 5,000 cords of railroad wood. Apply to W. Doherty, Camp 16, C. P. R. R. je22 1m*

Contract to Let

TO CUT AND BANK FROM 6,000 TO 9,000 cords of wood in the vicinity of E. Bemis' sawmill, near Woodford. Alpine county, Cal. Inquire of or address E. Bemis, Woodford, Alpine county, Cal. je21 1m

Notice.

A BAY MARE, DARK MANE AND tail and two white hind feet, came to my place on May 13. The owner will please call, prove property, pay charges and secure the animal. je15 1m* O. MADDEN.

Ice! Ice! Ice!

LEAVE ORDERS AT MEYERS' CIGAR store, Commercial Row, for pure mountain ice. Families supplied. my1-tf. J. F. AITKEN.

For Sale or Trade.

WERNER & JAMISON HAVE A number of fine Wagons and Carriages for sale or trade at their Carriage Paint Shop, over T. K. Hymer's stable. A fine chance for a good bargain. ja30-tf. WERNER & JAMISON.

New Goods.

MRS. BEAGLEHOLE HAS JUST REturned with a full line of Spring and Summer goods. Ladies will do well to call and learn her prices before purchasing elsewhere. Virginia street, between First and Second. aug18-tf.

Sheep for Sale.

TWELVE HUNDRED head of mutton sheep for sale, delivered at Wells or Toano, Nev., on line of Central Pacific. Address,
OASIS RANCH COMPANY,
dec8-tf Toano, Nev.

Brookins' Steam Candy

FACTORY.—The first candy factory in Reno. Fresh candy every hour. Call and get prices of small quantities or by the barrel. Wholesale prices same as San Francisco [ja14] C. J. BROOKINS.

Professional Lady Nurse.

OFFERS HER SERVICES TO THE ladies of Reno and vicinity. Address through postoffice, care GAZETTE.
MRS. S. COLE.
je4tf Reno, Nev.

HO, FOR LAKE TAHOE!

Tourists, Attention!

SUMMER ARRANGEMENT

The Lake Tahoe Stage

W. D. KEYSER, Proprietor,

LEAVES CARSON CITY DAILY AT 9 o'clock A. M., on arrival of trains from Reno, for Glenbrook. Returning connects with the local train to Virginia City at 5:10 P. M., and the regular passenger for Reno at 6:40 P. M.

THE SCENERY

On this route is unequalled in the Sierra, and the Tourist should not miss the opportunity, so favorably presented, to view it.

All orders left, or directed, in care of the Arlington and Ormsby hotels will receive punctual attention. my29-d&w5m

$100 TO $300 A MONTH CAN be made working for us. Agents preferred who can furnish their own horses and give their whole time to the business. Spare moments may be profitably employed also. A few vacancies in towns and cities. B. F. Johnson & Co., 1009 Main street, Richmond, Va. ja30d&wlm

REPUBLICAN STATE TICKET

FOR CONGRESS.
H. F. BARTINE,
Of Ormsby County.

For Justice Supreme Court,
M. A. MURPHY,
Of Esmeralda County.

For Presidential Electors.
A. C. CLEVELAND,
EUGENE ROBINSON,
Of White Pine County,
G. F. TURRITTIN,
Of Humboldt County.

For State University Regents,
(Long Term)
T. H. WELLS,
Of Ormsby County,
H. L. FISH,
Of Washoe County.
(Short Term)
E. T. GEORGE,
Of Lander County.

PLATFORM AND RESOLUTIONS

The following platform and resolutions were adopted by the Republican State Convention, which convened at Winnemucca on the 15th instant:

The Republicans of the State of Nevada, in Convention assembled, again express their loyalty to the principles of the Republican party, which have made this country so great and prosperous during the last quarter of a century.

RESOLVED, That the question of a sufficient supply of circulating medium to maintain a permanent range of the price of labor and property is the most important political question awaiting solution by the American people.

That a diminishing quantity of money reduces the price of labor and property, enriches the creditor, impoverishes the debtor, and paralyzes industry and enterprise.

That the present financial system of the United States, which increases or diminishes the circulating medium at the pleasure of the manipulators of the national banks, without regard to the increase of population or the wants of the people, and which recognizes gold alone as the standard of value, and places in the hands of the Treasury Department all the revenue of the Government to speculate with in bonds and loan to the national banks without interest, is subversive of the rights of the people, oppressive, unjust and should be repudiated.

That a financial policy whereby both gold and silver shall form the basis of circulation, whether the money used by the people be coin, or coin certificates redeemable in coin, or both, as convenience may require, is imperatively demanded.

That the attempt to substitute national bank notes, costing the Government millions of dollars annually, for free silver, costing nothing, is an outrage upon the people; that the money ring or trust, which has usurped the sovereign power of the Government to issue money, and which has fraudulently demonetized silver and seized the revenues of the Government for private speculation, shocks the moral sense of the people and destroys respect for government and law. We demand that this ring or trust be destroyed, and equal rights be restored to all the people.

We charge that President Cleveland is the willing tool or agent of a powerful money ring, which fattens on the subsidies of the Government, makes war on silver, issues its paper currency at the expense of the Government, borrows the revenues raised by taxation and uses them without the payment of interest, contracts the currency to enhance the value of bonds, and enriches usurers, while it depresses the price of labor and property.

That we favor the nomination of no man for President who is personally interested in national banks or the bonded indebtedness of the United States, but we demand a candidate who is free to do justice to all the people of the country—the poor as well as the rich.

That the trick of the President and his advisers by which they prevented a vote in the House of Representatives on the Beck silver amendment to the Bond Purchase bill, equals the villainy of the secret and fraudulent demonetization of silver in 1873.

II.

RESOLVED, That we are in favor of the protection of home industry, and that the laborers of this country have a right to all the work required to supply the people of the United States, and that we are in favor of high wages, and to that end will protect the wage-workers from competition with the cheap labor of other lands.

RESOLVED, That the policy of the Government should be inaugurated and established by the people through their representatives in both Houses of Congress, and not by the President or money trust, of which he, either as agent or head, is most active in defending.

III.

We charge President Cleveland with violating every promise he made in favor of civil service reform, with crippling the mail service, with refusing to sign necessary bills for the improvement of rivers and harbors, with using the power of his administration to prevent appropriations for navy and coast defenses, with attempting to destroy the protective tariff, with courting the good will of other nations at the expense of the citizens of the United States, and with joining the foreign bondholders to demonetize silver and destroy the industries of his own country, and for the reduction of the wages of the Mint employes at Carson, for closing the Carson Mint when it was not only self-sustaining but a source of revenue to the Government, for his contemptuous vetoes of bills for the relief of disabled soldiers and sailors, and for failing to construct the Government building at Carson as required by law.

IV.

We are in favor of the absolute exclusion of Chinese, and of the restriction of immigration by which the overcharged condition of the labor market is made worse, and we favor legislation by which a revision of our naturalization and land laws may be accomplished.

V.

We demand in behalf of our various industries the retention of the duties on lead borax, soda, hides and leather, and to restore the tariff of 1867 on wool.

VI.

RESOLVED, That we recognize the right of labor to organize for its lawful protection.

VII.

We favor the appropriations by Congress for hydrographical and topographical surveys in this State, to the end that the waste waters may be preserved for the purpose of irrigation.

VIII.

We endorse the wise and conservative administration of Governor Stevenson, and we heartily commend the able efforts of Senators Jones and Stewart and Representative Woodburn in behalf of the interests of this State.

IX.

We favor the granting to Nevada of all Government land within the State for the purpose of providing means for irrigation and other improvements.

X.

We favor the reduction of the Treasury surplus by the payment of pensions to Union soldiers, their widows and orphans, the improvement of rivers and harbors, the building of defenses for the sea coast, the erection of public buildings, the creation of a navy, the purchase of bonds and the repeal of the internal revenue laws taxing tobacco.

XI.

It is the duty of this State to maintain free, non-sectarian schools in the rural and sparsely settled districts, as well as in towns and thickly populated sections, and that such division of the school money shall be made as will furnish the means of education to all children of the State.

XII.

We are in favor of reopening the Carson Mint for coinage and raising the wages of its employes to the standard paid by the last administration.

XIII.

We demand the restoration of the mail service in this State to the efficiency maintained by the last Republican administration, and favor the payment of fair wages to all postal employes.

Reno Evening Gazette

Published every evening except Sunday.

C. S. PREBLE, C. S. YOUNG, JOHN M. DORMER

Preble, Young & Dormer.

Proprietors.

RATES OF SUBSCRIPTION:

Daily, one year (by mail) ... $6 00
Weekly, one year (by mail) ... 2 00
Daily, delivered by carrier to any part of Reno (per week) ... 25

RATES OF ADVERTISING:

Daily, one square for one month ... $2 50
Weekly, one square for one month ... 1 25
The above rates include both legal and commercial work.

FOR PRESIDENT,
BENJAMIN HARRISON,
Of Indiana.

FOR VICE-PRESIDENT,
LEVI P. MORTON,
Of New York.

WEDNESDAY ... JULY 11 1888

A BRIEF four years lease of power has wrought marvelous changes in the tone, position, as well as declared intentions of the Democratic party, and these changes it behooves the voter to contemplate in forming a just estimate of the results which will be attained by an extension of power. Whoever reads the history of the Democratic convention at St. Louis and examines the result of those deliberations as embodied in the platform can no more doubt but that the free trade majority of the party has at last come boldly forward and assumed absolute domination and control of its affairs than he can doubt that this majority kept itself in the background until its chief end was attained by the election of Cleveland.

That President Cleveland's utterances and acts mean free trade and nothing but free trade there are few even in his own party bold enough to dispute. Such is the opinion of the whole Republican party, such is the expressed conviction of a large majority of his own party, such is the unanimous verdict of the whole press of England, which, next to ourselves, is most interested in the issue, and as against all this no word of protest or denial from him is anywhere heard. As the London Times puts it: "It would hardly be possible to put the free-trade case more clearly or more strongly, and yet such is the force of words that President Cleveland shrinks from the use of the term free trade, in fact he declares that those who taunt him with being a free trader are wrong. Free trader appears to be equivalent in the language of American political controversy to an enemy of the workingman and industrial enterprises. That it should be so is one of the curiosities of politics and an extraordinary instance of the power of a phrase, even over minds which are commonly shrewd and reasonable, for it is certain that the arguments which President Cleveland urges are those which Cobden used to employ forty-five years ago, and which any English free trader would employ now."

THE New York Tribune says editorially: "Oregon's overwhelming vote for protection reminds Californians that they have wool growing and many interests which the Democratic tariff would strike down. The Mills bill would cut off the duty on the wool which California raises, about forty million pounds. On fruits, of which California ships an enormous quantity to the Atlantic markets, the duty of two cents a pound on foreign raisins now gives some advantages to American growers, although forty million pounds are even now brought from Europe at that duty, but if it were repealed the freight on raisins from Europe is only eight cents a box, while from California to New York the freight is thirty-eight cents a box, a difference sufficient to shut the products of the Pacific Coast out of the Eastern markets entirely. To the Golden State the success of Cleveland and his policy means a loss of two millions of dollars or more a year in the value of wool alone, beside some millions more in the value of fruits, wine, nuts and other products. The Democrats themselves no longer imagine California will vote against her own prosperity."

YOU never can satisfy the Democrats. The New York World declares that it is tired hearing the absence of Cleveland's war record discussed and suggests: "Suppose we drop the war and talk about the tariff." On the Pacific Coast the Democrats are so weary of the tariff that they hail even a no-record with delight.

—Mayor Hewitt of New York says that he cannot indorse all the dogmas of the American party.

OVER THE WIRES.

A Pugilistic Mining President.

Terrible Tragedy in a Tennessee Church.

Parnell's Predictions—Election in Mexico—Dr. MacKenzie Censured—Miscellaneous.

REPUBLICAN CLUBS.

What They are Expected to Do in Border Southern States.

NEW YORK, July 11.—Secretary Humphrey of the National League Republican Club, with several assistants, is endeavoring to keep up with the mass of club business that is coming in by every mail. Since the National Convention the club movement has taken a boom exceeding all expectations. This is particularly the case in the South and this State. In Missouri, for instance, where the Republicans never made a square fight, they have now a State League of clubs representing active organizations in all parts of the State, and to-day an order was received from the State League for 5,000 league handbooks.

In Kentucky the Republicans are confident that they can carry the State through the work of the clubs. Many have been organized and there is great enthusiasm among all the members. In Tennessee the Republicans are at work with vim, and a State League of clubs has been perfected within the last few weeks. Active work has been done lately in Delaware and has resulted in the formation of a State League of clubs. There are 40,000 Republicans in Kentucky who have not voted of late years, and this joined to the fact that the Republicans last year came within 8,000 votes of electing their candidate for Governor, makes the condition of affairs in that State look very encouraging.

A TERRIBLE TRAGEDY.

Two Tennessee Clans Meet and Shoot Each Other.

CHICAGO, July 11.—A dispatch from Knoxville, Tenn., to-day says at a religious meeting at Laurel Park Sunday, there was a collision between two clans who had had a feud for years. About the time the minister commenced his sermon a fusillade of small arms on the outside of the church created great excitement inside the building, and a rush was made for the door, when it was found that Ewell Lawson and his son John, belonging to the one faction, were killed, and that three Fulton boys, Tom, Jim and Enos, and John Porter, belonging to the other, were seriously wounded and many others, whose names could not be ascertained, were more or less seriously wounded. More trouble is expected.

A Mysterious Affair.

OTTUMWA, Iowa, July 11.—The body of Alice Kelly, a woman of bad reputation, was found in the outskirts of the city this morning with her throat cut and head badly beaten. A horse and buggy were hitched to a tree near by the body, which was covered, when found, by a lap robe. The nature of the wounds indicate murder.

The woman had been here about one month, and gave Detroit as her home. It is thought she was slain by some person whom she was attempting to blackmail.

Election in Mexico.

CITY OF MEXICO, July 11—Yesterday the Electoral College voted for President, three members of the Supreme Court, members of Congress and one Senator in each State. No opposition has been made to the re-election of Diaz. The new members belong to the Administration party. Hundreds called on Diaz to offer congratulations. The interest centers in the Congressional elections principally.

Stockmen Bounced.

YREKA, July 10.—Orders from Washington require cattlemen to remove their stock forthwith from the Klamath Reservation, in Southern Oregon, and keep them off. The cattlemen of Chewaucan valley and Sprague river are hard at work doing so, to avoid trouble with the soldiers and Indians, although very little feed is used for Indian stock.

Austria's Army.

VIENNA, July 11.—An army bill will be introduced in the autumn providing for an increase of 10,000 men annually of recruits. The present law, which provides that the war strength should be 800,000 men, will be replaced by a clause providing that the army on a war footing should comprise four per cent of the population.

Parnell's Predictions.

LONDON, June 11.—Parnell prophesies an Imperial Parliament in which England, Scotland, Ireland, Wales and the Colonies will be represented, each country having a Legislature to manage its local affairs. He also predicts a Liberal majority in the next House of Commons of 120.

A COMSTOCK SCRAPPER.

Coulter Assaults Levy of the Norcross and is Well Thrashed.

SAN FRANCISCO, July 10.—Geo. Coulter, the cranky mining man, was well whipped last night, though the morning papers in reporting the fracas got things all mixed up. Some time ago Coulter borrowed $2,500 of Levy, President of the Hale & Norcross mine, and has not paid him yet. Last night Coulter had been drinking freely, and the idea entered his cranky brain that he had some cause of offense against Levy, who, with Maurice Hoeflich, was leaning against a railing near the corner of Sutter and Kearney streets. Coulter had a heavy cane in his hand, and he walked up to Levy and struck him with it. He had to reach around Hoeflich to hit Levy, and that broke the force of the blow. Levy rushed at Coulter and punched him in the face with his fists till his eyes were blackened and his nose bleeding. Then Coulter went off home to get his bruises attended to and his face washed. Levy showed a good deal of courage in his close fight with the half drunk, half crazy man.

The Democrats Alarmed.

WASHINGTON, July 11. — The Democratic leaders in the House are beginning to see the folly of their earlier free-trade declarations and are now industriously engaged in hedging. The Oregon election was the first intimation to them that they were on the wrong track, and its significance was duly noted. It is generally conceded that had the Oregon election occurred after the St. Louis Convention, instead of before it, the National Democracy, in Convention assembled, would have unhesitatingly and unqualifiedly indorsed the Mills bill in their platform, and positively declared for free trade.

Cinching the Mormon Church.

SALT LAKE, July 10.—Receiver Dyer made a demand to-day on the Mormon Church for Mormon Church property as follows: 30,000 sheep, valued at $2 per head; $75,000 worth of cattle, $27,000 in notes for stock in the theater, $27,000 of the Deseret Telegraph Company's stock, and $100,000 worth of coal lands. These were surrendered, making his total recovery of church property $790,666.

General Sheridan.

NEW BEDFORD, July 10.—It is unofficially announced that Sheridan passed a comparatively comfortable night at his cottage at Nonquitt, and he is resting quietly to-day. Attendants when questioned as to his condition declined to answer. No official statement will be given to the public until the daily bulletin of the physicians is issued at 8 o'clock to-night.

Near Death's Door.

WASHINGTON, July 11.—Samuel J. Randall was taken seriously ill last night, and for a time was apparently in imminent danger of death. This afternoon, while very weak, he is resting quietly, the acute phase of the trouble having been brought under control.

TELEGRAPHIC BREVITIES.

—The town of Suisun, California, was almost obliterated by fire Monday afternoon.

—It is rumored that the President will veto the river and harbor bill, owing to the large amount appropriated.

—The Society of Charities and Corrections, recently in convention at Baltimore, will meet next year at San Diego, California.

—The Emperor of Brazil has recovered from his recent illness, and will sail from Bordeaux for Rio Janeiro on the 5th of August.

—Edward D. Deacons, a tramp who killed a woman for refusing to give him some food, was hanged at Rochester, New York, yesterday.

—The town of Berbera, in Somauliland, Africa, has been burned. Over thirty persons, mostly children, invalids and cripples, perished.

—Election riots occurred at Boom, Belgium, yesterday. The gendarmes fired upon the mob, and many received bayonet wounds.

—Sir John McDonald, Premier of Canada, is suing Michaels, a cigar merchant, for $3,000, for using his name as an advertising dodge, without his sanction.

—The half-breed residents of Batouche, Manitoba, the scene of the former rebellion, are out with a manifesto proclaiming Dumont as their leader and threatening the Government if they do not get their rights.

—The first of the Division and Statehood Conventions of Dakota was called to order at Huron yesterday afternoon. Committees on Credentials and Permanent Organization were appointed, and a recess was taken.

—Arguments by the attorneys of Hugh J. Brooks, alias Maxwell, before Governor Morehouse of Missouri at Jefferson City, began yesterday morning. The proceedings were continued all day and will in all likelihood consume much of to-day.

—Henry Powell, a wealthy resident of Mount Auburn, a suburb of Cincinnati, threw himself into the ocean from the deck of the steamer Servia, during the voyage just ended at New York, and was drowned. His mind had been affected by illness.

—The main business portion of Cherokee, a mining town near Oroville, Cal., was destroyed by fire Monday night. Miss Mary O'Donnell perished in the flames. Two hotels, two stores, a saloon and several residences were burned. The loss is not known.

FREDERICK'S MALADY.

German Physicians Censure MacKenzie's Treatment.

BERLIN, July 11.—The reports of the German physicians concerning the dead Emperor's case are published. They are long, tediously minute and generally opposed to Mackenzie's treatment.

Dr. Gerhardt says that he knew it was cancer from the first. He censures Mackenzie's treatment from the beginning to the end.

Dr. Bergmann thinks Frederick's life would have been saved had a part of the vocal chord been cut out according to his advice. Frederick and his wife were willing the operation should be performed. Bergmann also says he has successfully performed seven such operations in Berlin.

The German physicians early lost all faith in Mackenzie's treatment and theory. Gischroetter is sure it was cancer, beyond a doubt.

They Will Try to Defeat Grover.

PITTSBURG, July 11.—The flint and window-glass workers, both having strong organizations, it is stated will take an active part in the Presidential campaign and do their utmost to defeat Cleveland. A conference of labor leaders will be held in New York soon. Dr. McGlynn and his followers are to be admitted.

Their Business Booming.

Probably no one thing has caused such a general revival of trade at Hodkinson & Co.'s Drug Store as their giving away to their customers of so many free trial bottles of Dr. King's New Discovery for Consumption. Their trade is simply enormous in this very valuable article from the fact that it always cures and never disappoints. Coughs, Colds, Asthma, Bronchitis, Croup, and all throat and lung diseases quickly cured. You can test it before buying by getting a trial bottle free, large size $1. Every bottle warranted.

Fortify the system by the use of Ayer's Sarsaparilla against the diseases peculiar to hot weather. This medicine induces a healthy action of the stomach, liver and kidneys, causing them to prevent the accumulation of the poisons which produce disease.

Asthma and Phthisic are instantly relieved by taking a few doses of Fryer's Abietene Cough Balsam. (It contains no Opium.) Price, 75 cents. Sold by W. Pinniger. All genuine Abietene preparations bear the fac-simile signature of D. F. Fryer.

"I have been afflicted with an affection of the throat from childhood, caused by diphtheria, and have used various remedies, but have never found anything equal to BROWN'S BRONCHIAL TROCHES."—Rev. G. M. F. Hampton, Piketon, Ky. Sold only in boxes.

BORN.

DAVIS—In Taylor, July 2, to the wife of W. L. Davis, a daughter.

MARRIED.

BRENTON—SMITH—In Taylor, July 3, F. J. Brenton to Miss Mary Smith.

BROWN—LIBBY—In Eureka, July 3, Richard Brown to Miss Inez G. Libby.

NEW TO-DAY.

McKISSICK'S OPERA HOUSE

C. W. BOOTON ... Manager

ONE NIGHT ONLY.

Tuesday Evening, July 17, 1888,

America's Favorite Artiste,

Jeffreys-Lewis!

Supported by her own

SELECT COMPANY

In Her Latest Success,

"La Belle Russe!"

NOTE.—Jeffreys-Lewis has no competitor in her line.

SCALE OF PRICES:

Dress Circle (reserved seats) ... $1 00
Balcony (first two rows) ... 75
Balcony admission ... 50
Boxes (four persons) ... 5 00

Reserve your seats early. Box-sheet at Nasby's Bazaar. jy11td

H. C. DAVIS,
Dealer in
Lumber, Wood, Coal, Etc.,
RENO, NEVADA.
Agent for
PLEASANT VALLEY COAL.
Per ton (delivered) ... $13 50
Carload lots (delivered) 12 00
Wood Sold in Carload Lots at the Lowest Rate.
Orders will receive prompt attention. jy11tf

Building for Rent.
BUILDING ON VIRGINIA STREET, opposite the Marble Works, suitable for Store or Saloon, to rent. Partly furnished. Inquire at Toronto Restaurant. jy11 1w

Wallace & Peers,
......Dealers in......
GROCERIES & PROVISIONS,
SHELDON'S BUILDING,
PLAZA STREET, RENO, NEVADA
Family Custom solicited and satisfaction guaranteed. my11 tf

The First in the Field!

Our New Attractions are now Arriving Daily.

STYLISH JACKETS!
LOVELY NEW WRAPS!
NEVER RIP JERSEYS!
DIRECT FROM THE EAST!

SECURE FIRST CHOICE AT
DRY GOODS AND CARPET HOUSE
——OF——
F. LEVY & BROTHER.

FIRST NATIONAL BANK.
RENO, NEVADA.
Capital paid in, $200,000. Surplus fund, $70,000.

COLLECTIONS CAREFULLY MADE AND PROMPTLY ACCOUNTED FOR
Accounts of Merchants, Banks, Bankers and Individuals Solicited.

OFFICERS:
D. A. BENDER, President; G. W. MAPES, Vice-Pres't; C. T. BENDER, Cashier; GEORGE H. TAYLOR Assistant Cashier.

BOARD OF DIRECTORS:
W. O. H. MARTIN, A. H. MANNING, GEO. W. MAPES, D. A. BENDER, and C. T. BENDER.

STOCKHOLDERS—D. A. Bender, Mrs. H M. Yerington, Carson, Nevada; D. B. Lyman, Richard Kirman, Virginia City, Nevada; J. P. Woodbury, Empire, Nevada; Allen A. Curtis, John A Paxton, F D. Stadtmuller, Thos. Holt, San Francisco, Cal; F. M Rowland, Long Valley, Cal; Chas. Kaiser, Stillwater, Nevada; Adam Schrieber, Winnemucca, Nevada; O. W. Ward, W. O. H. Martin, Geo. W. Mapes, Samuel Brown, F. M. Lee, Geo. H. Taylor, A. H. Manning, C. T. Bender, Estate John Johnson, Mrs. Jennie Lewis, Reno, Nevada.

THE BANK OF NEVADA,
RENO, NEVADA.
CAPITAL STOCK FULLY SUBSCRIBED ... $300,000

Will buy and sell exchange on San Francisco, New York, London and the principal Eastern and European cities.

OFFICERS:
M. D. FOLEY ... President.
M. E. WARD ... Vice-President.
M. MEYER ... Cashier.
R. S. OSBURN ... Assistant Cashier.

DIRECTORS—Daniel Meyer, of San Francisco; M. D. Foley, of Eureka; George Russell, of Elko; M. E. Ward, J. N. Evans, C. C. Powning, L. Abrahams, of Reno.

STOCKHOLDERS—Daniel Meyer, M. Brown, L Brown and Wm Fries, of San Francisco; Russell & Bradley, of Elko; M. D. Foley, B. Gilman, H. Donnelly, R. K. Morrison, W. E. Griffin, John Torrey H. Johnson and W. J. Tonkin of Eureka; Frank Golden, of Virginia City; Mat Healey, of Susanville; Theo. H. Winters, of Washoe Valley; R. M. Clarke of Carson; J. H. Whited, of Wadsworth; C. C. Powning, J. N. Evans, A. Benson, B. F. Bobo, L. Abrahams, A. Abrahams, W. H. Gould, Sol. Levy, M. E. Ward, R. S. Osburn, R. H. Lindsay, W D. Phillips, E. Cohn, T. V. Julien, L. J. Flint, of Reno.

Will transact a general Banking Business. Mining and other stocks bought and sold on commission.

Agents for Several First-Class Insurance Companies.

THE JOHN WIELAND
Saloon and Bottling Works,
Corner Sierra and Third Streets, Reno, Nevada.
NEVADA AGENCY FOR THE CELEBRATED WIELAND LAGER BEER
Orders Solicited from Every Section of the Sagebrush Country.

The Saloon connected with the establishment is one of the best appointed in the State. Wieland Beer, choicest of Wines, Liquors and Cigars always on hand. Sandwiches of all kinds a specialty.
jy5tf J. B. FRANCIS, Manager.

MISCELLANEOUS.

OSBURN
——AND——
SHOEMAKER,
FAMILY DRUGGISTS,
AND DEALERS IN
Paints,
Oils and
Glass,
Etc.
COMMERCIAL ROW,
RENO, NEV.
OSBURN & SHOEMAKER

L. C. HAWK,
The Plasterer,
RENO, NEVADA.
OFFICE—OVER HYMERS' LIVERY Stable. Estimates furnished free on application. jy5tf

MISCELLANEOUS.

RIVERSIDE HOTEL
RENO, NEVADA,
W. R. CHAMBERLAIN, Proprietor.
(Formerly Lake House.)
I HAVE RENOVATED AND REMODELED this beautifully-situated Hotel, on the banks of the Truckee river, and I am now prepared to furnish
FIRST-CLASS BOARD & ROOMS
Free Coach to and from all Trains
Extending a cordial invitation to all my old friends and patrons. I am yours,
jy6tf W. R. CHAMBERLAIN.

THE PALACE
......IS......
RENO'S LEADING HOTEL
......IT HAS......
LIGHT SUNNY ROOMS,
RESTAURANT ATTACHED,
FINE BILLIARD PARLORS
Every Attention Paid to Guests. my6tf

AMUSEMENTS.

McKISSICK'S OPERA HOUSE
Friday and Saturday, July 13 & 14
GRAND FAMILY GIFT MATINEE
SATURDAY AT 2 P. M.
ZAMLOCH,
The Gift Autocrat of the World!
In his entirely New and Marvelous Wonders. Everything New, Fresh and Original.
Entire Change of Programme Each Evening.
Zamloch gives away more and finer presents than were ever given away in this city. No cheap trash or trinkets given away, but all useful and valuable prizes.
General admission ... Fifty Cents (Including Three Envelopes.)
Reserved seats ... Twenty-five Cents Extra (Including Four Envelopes.)
Box-sheet now open at Nasby's.
See Zamloch's Advance Courier for particulars. jy10td

McKISSICK'S OPERA HOUSE
Wednesday, July 11.
ENGAGEMENT EXTRAORDINARY!
Dockstader's :-: Minstrels
DOCKSTADER & GRAUS ... Proprietors
Headed by the Cream of Minstrelsy
Lew Dockstader, Sweatman, Billy Rice, Barry Maxwell, A. C. Moreland, W. S. Mullaly, James Blamphin, The Madrigals, Baker, Jones, Manning and Davis, Frillman, Davis, Garland, Dixon and Jose, Ferry and McGrew and
THIRTY OTHER ARTISTS
Pronounced by the Press and the Public the Best.
SCALE OF PRICES:
Dress circle & balcony (reserved seat) ... $1 00
Dress circle ... 1 00
Balcony ... 75
Boxes (four persons) ... 5 00
Box-sheet at Nasby's Bazaar. jy6td

FURNITURE.

Zeigler's Furniture Store,
Corner Commercial Row and Sierra Street,
NEW AND SECOND-HAND FURNITURE BOUGHT AND SOLD.
Upholstering and repairing a specialty.
Furniture of Every Description Kept in Stock.
AGENT FOR THE $7 IMPROVED Household Treasure Kitchen Table. Examine my stock before purchasing elsewhere. JOSEPH A. ZIEGLER. [my15-tf.]

RENO FURNITURE STORE
E. C. SESSIONS, Proprietor.
RENO, ... NEVADA.
NEW INVOICES OF BED-ROOM SETS, Chairs, Tables and all kinds of General Furniture received daily by the undersigned. Also, all kinds of Mattresses made and repaired, as good as new. Townsend's
"KITCHEN TREASURE,"
The joy of every housekeeper, for sale at SEVEN ($7) DOLLARS at Needham's old stand, near the bridge, by
my17-tf. E. C. SESSIONS.

MISCELLANEOUS.

——DO YOU WANT——
A Stylish Electrical Door Bell?
......Do You Want......
The Best Telephone in Market?
......Do You Want......
ELECTRICAL WIRING DONE?
......Do You Want......
ANYTHING ELECTRICAL?
IF SO, ADDRESS OR CALL ON THE undersigned for prices. We are prepared to furnish isolated or central electric light plants, fully equipped and in running order, and full satisfaction guaranteed before payment.
Arc or Incandescent Lights!
Estimates furnished for plants complete from 30 lights upward, with or without power.
NEVADA ELECTRICAL CON. CO.
my25tf Reno, Nev.

LUMBER.
BUILDING MATERIAL and MILL WORK of all Kinds. Planing Mill connected with yard.
RENO LUMBER YARD.
Cor. 3d and Ralston Streets,
Reno, Nevada.

Reno Evening Gazette

WEDNESDAY..........................JULY 11, 1888

Notice to Subscribers.

Having revised the mail list of the WEEKLY GAZETTE AND STOCKMAN errors of omission may have occurred. Any subscriber who does not receive his paper will please notify this office so the error can be rectified. Subscribers are also notified that the date of the expiration of their subscription is to be found on the wrapper.

WEATHER OBSERVATIONS.

Agricultural Experiment Station, for July 7.

	7 A.M.	2 P.M.	9 P.M.
Temperature*	57.7	79.5	61.3
Dew point*	35.7	14.9	51.7
Relative humidity†	43.7	08.9	72.1

* In degrees. † Per cent.

Mean temperature	65.0°
Mean relative humidity (per cent.)	41.6
Maximum temperature	83.8°
Minimum temperature	40.6°
Range of temperature	43.2°
State of weather	fair
Prevailing winds	southeast
Total rain fall (inches)	.06

W. McN. MILLER, Observer.

YESTERDAY'S STOCK BOARD.

160 Ophir, 6⅝, 6¾
70 Mexican, 3¾
50 Gould & Curry, 3 10
100 Best & Belcher, 4 10
100 Con-Cal-Va, 9⅝
250 Savage, 4¼, 4 30
200 Chollar, 3 65, 3 60
100 Potosi, 3¼
320 Hale & Norcross, 6⅝, 6½
50 Crown Point, 4½
10 Yellow Jacket, 4 80
325 Belcher, 5 15, 4 20
20 Kentuck, 3 30
300 Alpha, 1 85, 1 95
20 Confidence, 18
120 Sierra Nevada, 3 40, 3 45
220 Utah, 1 45
120 Seg. Belcher, 3 10
250 Overman, 1¾, 1 70
50 Union Con, 3 55
300 Caledonia, 40c
400 Challenge, 5⅛, 5¼
100 Occidental, 1 05
130 Baltimore, 65, 70c
200 Con New York, 45c
350 West Comstock, 90c
500 Grand Prize, 2 40, 2 35
250 Belle Isle, 55c
200 Queen, 5⅜
50 Commonwealth, 5, b5
350 Bodie, 2½
250 Mono, 1 60, 1 65
200 Silver King, 80c
50 Peerless, 2 05
100 Navajo, 1 70

HOTEL ARRIVALS.

DEPOT HOTEL—M K Landen, Benj Harris, San Francisco; John C Grass, Dockstader's Minstrels; A E Dick, New York; Chas Ball, Long Valley; Geo T Mills, Carson; G J Johnson, Sacramento; H M James, Miss Gertrude James, Miss Edith James, Miss Thorpe, Omaha; D V Brunton, N C Hawks; Al Muller, New York.

PALACE HOTEL—A F Zamloch, Wm Marks, F M Evans, B F Miller, Fred Heygate, E Smith, San Francisco; P Laughworthy, Oregon; Mrs Adams, Johnsville, J B Breen, John Piper, Virginia City; A York, C F Short, England; Mrs Bishop Battle Mountain; W Morton, Reno.

JOTTINGS.

Business cards at the GAZETTE office.

If you want chipped beef, a good ham, a fresh can of lobsters, or the choice fruits of the season, call at W. M. Havenor's.

J. F. Aitken always delivers orders for wood promptly, and always throws in an extra log or so. Leave orders at Myers' cigar store.

There is nothing more exhilarating to a man who is in haste than one of J. J. Becker's lunches, with its accompaniment—a good glass of beer.

H. C. Davis is agent for the celebrated Pleasant Valley Coal, the best burning coal in the market, which he is retailing for $13.50 a ton, delivered.

Brookins, the stationer, is wide-awake, and never loses an opportunity to sell a bill of goods. He rarely fails for his prices are put down to the lowest notch.

C. A. Thurston has in stock paper to suit the taste of the daintiest miss, as well as the grade which all classes of professional and business men use.

As age crawls on a stimulant is frequently necessary. It is dangerous to use the blended brands, because, you know—Thistle Dew is pure, and is sold by Pinniger.

Latest styles pompons, crescents, sequins, stars, cow-bells, camp kettles, toboggan sleds, milk pails, and fancy ornaments of all kinds at Miss Gibbs', Virginia street.

Parties wishing to can have their mattresses and lounges re-upholstered at their own residence by calling on A. Barnes, Virginia street, opposite the City Hotel. j28 1m

The Depot hotel is crowded with guests, who were all induced to register at that popular hotel mainly on account of the excellent table set. All the delicacies of the season can be found on the bill of fare, and are served in the highest style of the culinary art.

Bill Havenor is said to be a potato digger of no mean ability. Owing to the scarcity of that popular "fruit" he yesterday armed himself with a grubbing hoe and a bottle of the elixir of life, proceeded to Poor's ranch, and in the course of the day succeeding in procuring two bushels of the most delicious tubers, which he is retailing at his store on Virginia street.

Jeffreys-Lewis Coming.

At McKissick's Opera House next Tuesday evening this charming actress, supported by her own company, will appear, for one night only, in her great character of "Geraldine Calthrope" in the New York success "La Belle Russe." This will be a treat, especially for the ladies, as they all like this actress. In speaking of Miss Lewis as an actress we can safely say that she is, without a doubt, the only one on the stage of to-day that can impersonate the line she does. Lots have tried it, but when Jeffreys-Lewis is around they never attempt to play the character she sustains so ably.

A Compensating Providence.

The *Enterprise* says: In Eastern Nevada the ranchmen who last winter mourned lost sheep have had extra luck this season in the lamb line. There have been twins and triplets by scores, and all are living and thriving in a wonderful manner. The ranchers say that though the Lord at first afflicted them, he finally rewarded them as he did Job of old in the "latter end."

BREVITIES.

Local and General Intelligence

The GAZETTE appears in a new dress to-day.

Governor Stevenson will arrive from the east about the 20th instant.

There are thousands of minstrels in the world, but only one Dickie Jose.

An assessment of twenty-five cents a share has been levied on Sierra Nevada.

Trout fishing is not good at present at Lake Tahoe. No fish can now be caught near shore.

Miss Clapp of the State University, accompanied by Miss Babcock, departed for San Francisco last evening.

Justice Young this morning sentenced three worthless vagabonds to the county Jail for twenty days each.

Ed. Reinhart, the Winnemucca merchant, departed for Germany on the 9th inst. He will be absent about five months.

Misses Eva Slessinger and Ella Geiger, school teachers of Virginia, have gone to San Francisco to attend the Educational Convention.

Governor Stevenson of Idaho has offered $1,000 reward for the capture of Samuel Wilson and William Ninemire, the Silver Mountain murderers.

W. J. Hollingsworth has been summoned by telegraph to Genoa, where his daughter, Miss Lily Hollingsworth, is lying dangerously ill of consumption.

The appropriation of $25,000 for the construction of buildings for the Indian school at Carson has passed both Houses, and is signed by the President.

Mrs. Frank Culver is under arrest in Tuscarora on a charge of arson for setting fire to the premises occupied by herself and family in that town on the 1st ult.

Mrs. Mary Willott has brought suit in the District Court to annul the marriage now existing between her and Paul Willott, on the grounds of willful desertion, etc.

The Tuscarora Water Company was incorporated in San Francisco July 6th with a capital stock of $5,000. The contract for the pipe has been awarded to a Pittsburg firm.

Colonel Dickie, Superintendent of the Gray Eagle mine, in Peavine district, goes to San Francisco to-night and will shortly proceed east on business connected with his company.

H. J. Small, formerly of the Philadelphia & Reading Railroad, has been appointed Superintendent of Motive Power and Machinery of the Southern Pacific Company, with headquarters at Sacramento.

The agriculturals experiment which have been prosecuted for some time far down on the Colorado Desert show that with water everything known as a desert can be blotted out of existence. It is absence of water alone that makes a desert.

Last evening about 8 o'block a drizzling rain set in which continued for about ten hours. Luckily it did not cause any appreciable damage to the new mown hay in the valley, and will prove of great benefit to the stock ranges of the county.

Jeffreys-Lewis, one of the best actresses in the United States, will appear at McKissick's Opera House on the 17th instant, in the great play entitled "La Belle Russe," in the leading role of which she has no superior. A rare treat is in store for our theater-goers.

The dwelling house of Andrew Westfall, on his ranch about eight miles from Lovelock, was burned last Monday. House, furniture and all else except the clothing the family had on their backs was destroyed. It is said that the accidental discharge of a gun started the fire.

A promenade 1,000 feet long, and ten feet wide, aligning the south bank of the Truckee, is one of the many improvements contemplated by the management of the Riverside hotel. It will be built of stone, and will afford a delightful walk for the guests of this popular family hotel.

Williams (white) and Woods (colored) who had been convicted of murder and sentenced to be hanged on the 21st of this month, overpowered the guards at Blackfoot, Idaho, last Saturday night and escaped. Williams was recaptured by Indians and returned to jail, and they are also hunting for Woods.

The bald-headed sinners of Reno will be pleased to learn that the Rentz-Santley Burlesque Company will appear here on the 9th proximo. Their chief claim for patronage lies in the fact that each member of the troupe wears different hosiery and garters, no two being alike, and they are not backward in showing them, either.

Although every seat in the dress circle has been reserved for to-night, arrangements have been made whereby several hundred more people can be comfortably accommodated. The Dockstader Minstrels are without doubt the best company now traveling, and those who fail to witness their performance this evening will miss a treat.

The GAZETTE publishes another letter in to-day's issue from its special correspondent, "Washoe." Of the many interesting letters which appear in these columns from time to time, none are more interesting than those which appear under the signature of "Washoe," who in private and public life is known and esteemed as President Leroy D. Brown of the State University. His modesty has prevented him from signing his articles with his proper name, but the GAZETTE believes in giving "the devil his due."

What Florida People Live On.

"What do you Florida people live on in summer"? "Fish." "What in the winter"? "Yankees." Alas! how many northerners draw their last breath in Florida, slain by that fell destroyer, consumption, who would have lived, had they used at first that marvelous specific for consumption, when not too far advanced, Dr. Pierce's Golden Medical Discovery—better than hypophosphites and cod liver oil, because more nutritive and tonic; also an invaluable liver, corrective and blood purifier, cleansing away all scrofulous humors (which cause consumption), and all other impurities of the blood, curing glandular swellings, goitre or thick neck, old sores and ulcers. Of druggists.

Don't hawk, and blow, and spit, but use Dr. Sage's Catarrh Remedy.

Why endure sleepless nights, with that dry hacking cough when Fryer's Abietene Cough Balsam will give you rest. (It contains no Opium.) Price, 75 cents. Sold by W. Pinniger. All genuine Abietene preparations bear the fac-simile signature of D. F. Fryer.

NORTHERN NEVADA.

A Good Field for Prospectors—What Professor Fielding says.

In a conversation Monday between Professor F. E. Fielding, chief assayer and metallurgist of the Consolidated Virginia Assay Office, and an *Enterprise* reporter, Mr. Fielding remarked that Nevada was not "yet half prospected, though some people seem to look upon the country as about worked out." He said: "For some reason our people have ceased to go forth and do good, solid prospecting work. They only occasionally scout out into the hills about town or over toward Washoe lake for half a day or so. A fine field for prospecting is in the northern part of Nevada, up toward the Idaho line. Here is a vast region of country in regard to mineral, the value of which we know next to nothing. They are finding good mines almost everywhere in Idaho, and there should also be good mines found between the Comstock region and the mineral fields to the northwest. Our miners are now better posted than ever before in regard to the value of all kinds of ore, and are, therefore, capable of doing better prospecting work, but they seem to give up that kind of work just when they would do best by taking to it in earnest."

Mr. Fielding is confident that should some of our best prospectors fit themselves out for it and make a thorough exploration of Northern Nevada valuable discoveries would be made.

MANAGER PIPER

Again in a Peck of Trouble—The Minstrels All Right.

John Piper, the Comstock impressario, is in "a peck of trouble," and blames the GAZETTE for being the cause of it all. The eminent Volapukian endeavored to prove to-day by Lew Dockstader that he was in no-wise to blame for the $1.50 cinch price demanded for reserved seats for the performance, but that genial gentleman disclaimed all knowledge of the matter, and said that if his agent had put the prices up he had not been advised by him of such a proceeding. Furthermore, Mr. Dockstader said that he did not do business that way, and would not countenance any such action on the part of his representative.

John was also much exercised over the republication in the GAZETTE of the *Enterprise* criticism of the performance of the Minstrels in Virginia City Monday evening, and says "dot der *Enterbrise* vas schoost mad about advertisements" because he gave an advertisement to its contemporaries one day before he honored that journal with a copy. This assertion bears the impress of truth, as the criticism of the *Chronicle*, one of its contemporaries, gives unstinted praise to the company and performance. The latter criticism is on a par with those of the Bay papers, all of which were very liberal in their praise during the recent engagement of the company in San Francisco.

A Scarcity of Water.

The volume of water in the Truckee has greatly diminished within the past two weeks, the river now being lower than it has been for years past at this season. Although there was a heavy snowfall last winter, but little water has found its way from the mountains to the river, which is attributed to the hot winds which prevailed in the early part of spring. They felt harsh and raw to the people of the valley, but in reality they were quite warm when coming over the mountains. The result was the snow was evaporated by them and carried into the clouds, until finally the store of snow was exhausted without benefiting the many streams which have their headwaters in the Sierra. The scarcity of water this season will probably have the effect of attracting the attention of capitalists to the great need of establishing storage reservoirs in the mountains surrounding the valley, and out of evil some good may result.

A Night of Fun.

The Virginia *Chronicle* of yesterday says: "Dockstader's Minstrels gave a splendid entertainment at the Opera House last evening to the largest audience ever assembled within its walls. The singing of Davis, Jose and Frillman was very fine, and the humorous part exceedingly funny. Lew Dockstader, Billy Rice, Barry Maxwell and Sweatnam vindicating their right to the title of the brightest stars on the modern minstrel stage. Perry and Magrew are worthy of particular mention for their amusing and grotesque burlesque soft glove act."

The minstrels will appear at the McKissick Opera House to-night. Box-sheet at General Nasby's, Commercial Row.

Killed by the Cars.

Shortly after 12 o'clock Sunday morning, S. J. Lark, a car-sealer in the employ of the Southern Pacific Company at Winnemucca, was instantly killed by the yard engine running over him. He was one of the first white children born in Humboldt county and has been in the employ of the railroad about three years. He has relatives at San Jose, California, where his mother is now visiting.

They Were All Strangers.

There must have been but few Carsonites in attendance at the Odd Fellows' picnic at Carson on the 4th instant, if the following item, published in the *Enterprise*, is true: "On the occasion of the Odd Fellows' picnic on the Fourth, $1,000 was taken in at the bar on the grounds, yet during the whole day all the strong liquors sold amounted to but one gallon and a half."

California, the Land of Discoveries

Why will you lay awake all night, coughing, when that most effective and agreeable California remedy, Santa Abie, will will give you immediate relief? SANTA ABIE is the only guaranteed cure for Consumption, Asthma and all Bronchial complaints. Sold only in large bottles, at $1. Three for $2. Osburn & Shoemaker will be pleased to supply you, and guarantee relief when used as directed. CALIFORNIA CAT-R-CURE never fails to relieve Catarrh or Cold in the Head. Six months treatment, $1. By mail, $1.10.

IN MID-OCEAN.

A SECOND LETTER FROM "WASHOE."

A Sunrise on the Pacific—The Missionary Ship "Morning Star"—An Illustrated Lecture Promised.

Special Correspondence GAZETTE.]

STEAMER AUSTRALIA, Pacific Ocean, June 25, 1888.

EDITOR GAZETTE: Last Saturday, in closing my letter, I was able to inform the readers of the GAZETTE that John Forbes would make his debut as a Sunday-school lecturer on completing the circumnavigation of the globe. The Senator tells me to-day that Jim Yerington will take instantaneous photographs of the wonders of the Orient to be used in the preparation of magic lantern slides and that he and Jim will in '88 go on a starring tour throughout the States.

The Australia is a huge, airy, perfectly clean and comfortable steamer of nearly three thousand tons, built at Glasgow, and owned in San Francisco by the Spreckles brothers, who by sugar growing and transportation have amassed gigantic fortunes within the last twenty-five years. Her officers are experienced seamen and thorough gentlemen, and the crew, although they represent a dozen nations, are well disciplined and efficient. The table is provided with the best the San Francisco markets can afford and a good library of books of travel, biography and fiction is free to all "first-class" passengers.

Although there is no apparent use for a surgeon, each steamer of the Oceanic Company is provided with a good one. In our dining saloon is a piano which helps us pass the hours pleasantly when it is too hot, too cold or too breezy on deck. These steamers are all furnished with arrangements by which passengers are enabled to enjoy the benefits of salt water baths. Altogether it may be said that there is no modern convenience for the comfort and health of the traveler which is lacking on an ocean steamer like the Australia.

With a cost but little in excess of first-class hotel charges one may travel around the world. I wonder that those people who are forever seeking health and recreation in long, dusty and wearisome railroad rides do not once in a while take this run down to Honolulu. On shipboard there is no daily paper, no mail, no telegraph dispatches, no anything to weary or worry the mind. Here is the opportunity for complete rest, as well as for the acquisition of much information that can be acquired in no way except by sea-voyaging.

I have been charmed with the gorgeous sunsets that like climaxes at spectacular plays have closed the experiences of each day since we left the Golden Gate. If S. S. Cox, in his masterpiece of description, had not exhausted the subject and so discouraged everybody else from undertaking the task, I should try to tell you what a wonderful picture of purple and violet waves, pink, roseate and vermilion clouds of life-like forms resembling forests of palm trees, willow and elm groves, and huge birds, quadrupeds and men, besides skies of amber, gold and turquoise above the opalescent air, a Pacific sunset affords. Then, the full moon was with us on the night of the 23d of June. It rose but a few minutes after the sun had gone down, and the beauty of its rising almost equalled the glory of the sunset. As the moon came above the horizon the eastern clouds reflected all the colors of the rainbow, which the flashing waves caught up and reflected back again in a myriad of dewy prisms. The sea gulls followed us from the Farallones for fifteen hundred miles. The tropic birds then took their place and are journeying with us to the islands. Flying fish by the score are seen on both sides and in front of the steamer. Yesterday we saw an object on the horizon which looked like a handkerchief or a small white flag. Thinking that it might be a shipwrecked sailor, our captain steered out of his course until we were near enough to the supposed signal to discover that it was a floating log or tree, with a limb projecting above the water. The removal of the bark from the limb had left the white wood uncovered, and the rocking of the waves had produced a motion not unlike the waving of a signal of distress. We were more than compensated by the slight loss of time to discover that there was no occasion for our sympathy.

Just now the fire alarm has called all hands to the upper deck and the crew are running aft with buckets. The ship's outfit for extinguishing fires is complete and her sailors are occasionally put through the fire drill which consists of the use of buckets and hose and the lowering of life boats, a sufficient number of which is supplied to accommodate passengers, officers and crew in case of disaster. The Australia's freight on this voyage consists of flour, hay, California fruits, hardware, dry goods and other miscellaneous articles for the Honolulu market and for the South Sea Islands, including supplies for missionary stations.

THE MORNING STAR.

The Congregational Church has built a steamship called the Morning Star which sails among the islands of the Pacific. The Star visits the Sandwich Islands once a year for a cargo of mission supplies. She is now at Honolulu and will take the larger part of this year's cargo from the Australia. I expect to go aboard the missionary ship before her departure next week.

Our run from twelve o'clock yesterday until the same hour today was 284 miles, leaving us but a short sail for the last day of our trip. The Zealandia, a through steamer of the Oceanic line from Sidney to San Francisco, will be due in Honolulu next Saturday. She will carry this letter to you while I am making the journey to the great volcano of Kilauea and traveling elsewhere among the islands. I shall not hear from Reno until my return to California.

WASHOE.

TO IRRIGATE A DESERT.

The Government to Establish a System of Reservoirs in the Arid Region.

The *American Agriculturist* for July says: "The Government proposes to reclaim a portion of the unproductive lands west of the one-hundredth meridian by a system of dams and artificial lakes, from which large portions of this area can be irrigated. Not only will lands be reclaimed, but the storage of this water will probably do something to prevent the floods which pour down the affluents of the great rivers that thread our Western plains. Congress has been appealed to, and something may be done before long. The area included is 1,300,000 square miles, and it is proposed by Major Powell to procure from Congress $250,000 with which to begin the preliminary work of selecting the sites for dams, reservoirs and canals, ascertain the amount of water susceptible of storage and the loss by evaporation, and estimating the value of lands to be reclaimed, and the crops they would produce. Of the whole area of 1,300,000 square miles, it is thought that at least one-eighth could be made absolutely productive and immensely valuable. The rainfall in this large region varies from five inches in the dryest plains to thirty inches on the mountains, and even to seventy-five or one hundred; and it is thought that the average rainfall of the region to be reclaimed is from fifteen to twenty inches a year. The canyons which it is proposed to dam are deep and narrow clefts in the rock, and can be easily used as artificial reservoirs. There is a good deal of hopelessness about the scheme, but it will take several years to bring it into actual realization and cost much money.

The Louisiana Lottery.

Following are the numbers winning prizes in the July drawing of the Louisiana State Lottery held yesterday.

No. 35,567 wins $300,000, No. 53,469 wins $100,000, No. 47,843 wins $50,000, No. 88,959 wins $25,000, Nos. 81,797 and 98,703 win $10,000, Nos. 60,711, 77,443, 92,902, 64,941 and 66,125 wins each $5,000.

Currant Trees.

A Washoe valley rancher finds that when currant bushes are trimmed up tree fashion and cultivated after the fashion of small trees the fruit produced is about twice the size of that grown on the scrubby bushes stuck away in rows and left to take care of themselves. He now raises currants as large as cherries and expects in time to have them as big as plums.

For First Place.

A great amount of political engineering will be done by friends of candidates to secure for their man the first place on the ticket, and the best man will probably secure the coveted place. Then if indorsed by the majority of the people, the election is assured. Electric Bitters has been put to the front, its merits passed upon, has been indorsed, and unanimously given the first place, among remedies peculiarly adapted to the relief and cure of all Diseases of Kidneys, Liver and Stomach. Electric Bitters being guaranteed, is a safe investment. Price 50c. and $1 per bottle at Hodkinson & Co.'s Drug Store.

Cure for Sick Headache.

Go to S. J. Hodgkinson & Co., the druggists, and get a free sample of Dr. Gunn's Liver Pills. Will cure Sick Headache the first night. Good for Biliousness, Sallow Complexion or Pimples on the face. Only one for a dose. 25 cents a box. ly

Ask for Fryer's Abietene Cough Balsam. Take no other. It is the most pleasant and best Cough and Lung Remedy in the world. (It contains no Opium.) Price, 75 cents. Sold by W. Pinniger. All genuine Abietene preparations bear the fac-simile signature of D. F. Fryer.

To most children the bare suggestion of a dose of castor oil is nauseating. When physic is necessary for the little ones use Ayer's Cathartic Pills. They are safe and pleasant to take. Try them.

Fryer's Abietene Ointment—Made from the Gum of the Abietene Tree, or "Pinus Sabiniana" is guaranteed for Piles, Salt Rheum, Catarrh, Burns, Old Sores, etc. Sold by W. Pinniger. All genuine Abietene preparations bear the fac-simile signature of D. F. Fryer.

ROYAL

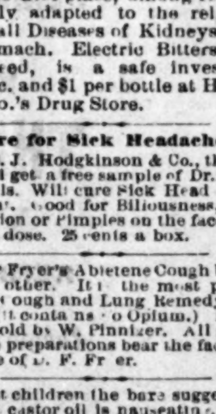

BAKING POWDER

Absolutely Pure.

This powder never varies. A marvel of purity, strength and wholesomeness. More economical than the ordinary kinds and cannot be sold in competition with the multitude of low test, short weight alum or phosphate powders. Sold only in cans. ROYAL BAKING POWDER CO., 106 Wall Street, N. Y.

PALACE DRY GOODS HOUSE.

THE PALACE

DRY GOODS AND CARPET HOUSE

Virginia Street, Next to Postoffice, Reno, Nev.

Carries the Largest Stock, the Finest Goods at Lowest Prices.

Our Assortment of Fine White

DRESS GOODS

....SUCH AS....

CHECKED AND STRIPED NAINSOOK, ORGANDIES, VICTORIA LAWNS, India Lawns, Persian Lawns, Figured and Plain Swiss, Etc.,

Is second to none in the State, while our Prices are invariably the Lowest.

VERY HANDSOME EMBROIDERY & LACE FLOUNCINGS

Can be seen displayed at our Fancy Goods Counters. The variety includes many of the Finest Grades.

23-INCH SURAH SILKS, SUITABE FOR SASHES,

Only 75 cents per yard. Some have been reduced one-third and others fully one-half. Some very

PRETTY DESIGNS IN WALL PAPER BORDERS AND CENTER PIECES

Have just been received. We invite attention particularly to

OUR MEDIUM-PRICED GOODS

Such we consider to be very handsome. Respectfully,

THE PALACE

Dry Goods and Carpet House

☞ Sole Agents for Harpers' Bazaar Patterns. ☜

MY, HOW CHEAP!

The above cut represents a suit made of Pine Wood, finished in imitation walnut or light color. Size of Bureau Glass, 18x30; seven pieces for $18. Best and cheapest suit ever made. Before ordering furniture of any kind write for our photographs and prices. Our trade has demanded that we carry the finest line of

Bedroom and Parlor Furniture,

And to-day we are selling to San Francisco, Oakland and other parts of the State. The San Francisco merchants, whose expenses and rents are enormously high, cannot compete with us. Our continuous increase of patronage is the best assurance that our efforts to please by careful attention, bottom prices and the carrying of a large and well-assorted stock, have been appreciated by our many patrons. Remember, our store covers more ground than any other furniture store in the State, and we have a stock including furniture of the very cheapest to very finest.

Don't forget to send for photographs of articles you desire, and also the price list. It costs nothing. Satisfaction guaranteed.

JOHN BREUNER.

604 606, 608, 610 and 612 K Street, and 1109 to 1115 6th, Sacramento.
Address all letters JOHN BREUNER, Sacramento, Ca.

CASTORIA

for Infants and Children.

"Castoria is so well adapted to children that I recommend it as superior to any prescription known to me." H. A. ARCHER, M. D., 111 So. Oxford St., Brooklyn, N. Y.

Castoria cures Colic, Constipation, Sour Stomach, Diarrhoea, Eructation, Kills Worms, gives sleep, and promotes digestion. Without injurious medication.

THE CENTAUR COMPANY, 77 Murray Street, N. Y.

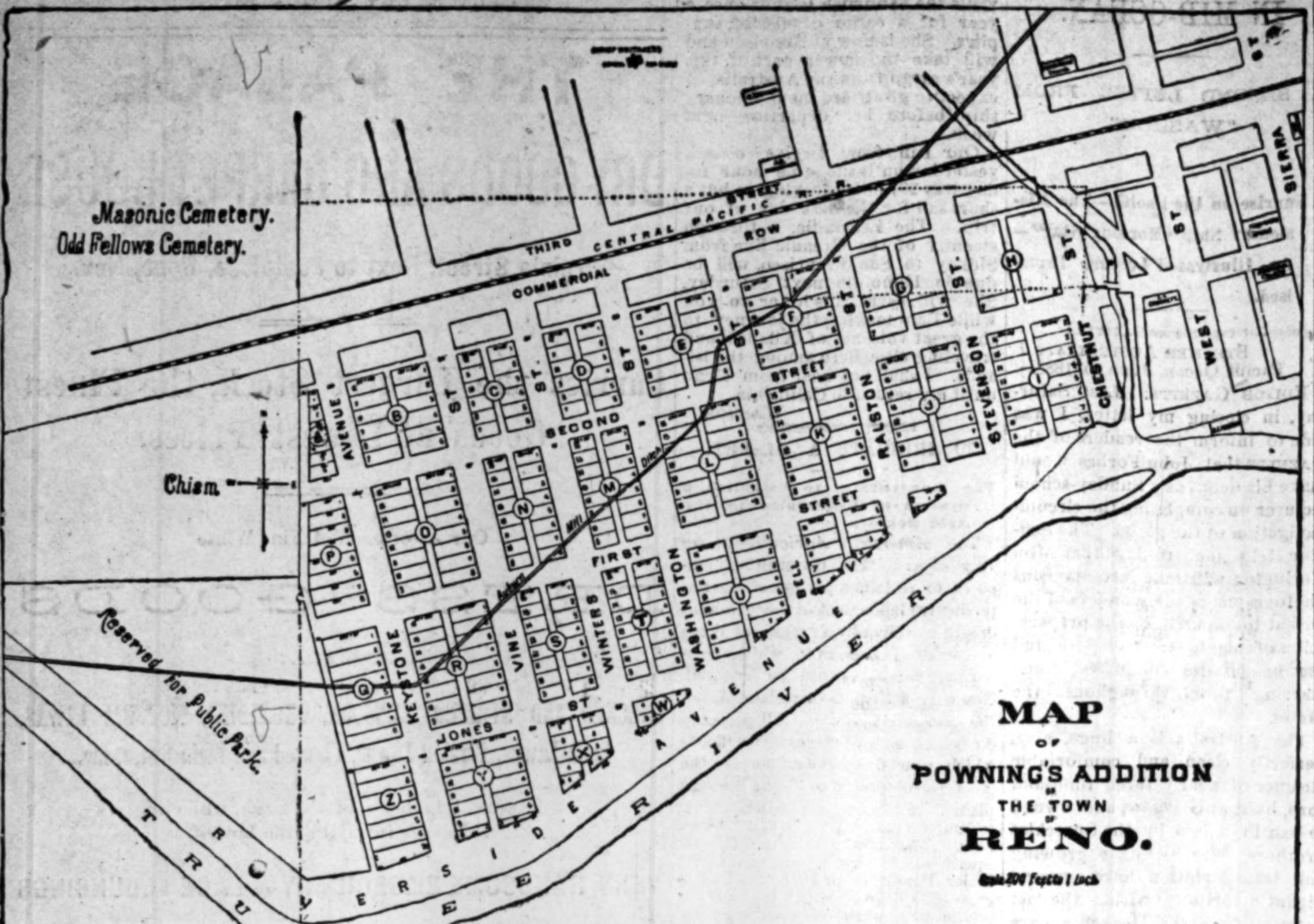

250 BEAUTIFUL LOTS FOR SALE!

From $200 to $600!

A Rare Chance for Investment and a Home.

THE MOST LOVELY PORTION OF RENO.

FACING THE TRUCKEE—THE ARISTOCRATIC RIVERSIDE AVENUE DRIVEWAY—SPLENDID SEWERAGE—HEALTHFUL LOCATION AND SAFE FROM FIRE.

The proprietor is now ready to receive proposals for lots in Powning's Addition. The map gives a good idea of the Tract, which is situated between the Central Pacific Railroad and the Truckee River, and commences on the west at a point three blocks distant from Virginia street, making it the most central and convenient of any portion of the rapidly growing town of Reno. Unlike any other part of the town, this addition faces the beautiful Truckee River, and Riverside avenue is certain to become the fashionable driveway of the country. The streets are 80 feet wide, while Riverside and Keystone avenues are intended to be 100 feet in width. All alleys are 20 feet wide. The soil is a rich gravelly loam, and susceptible of the highest state of cultivation. Being situated as it is, it is more exempt from fire than any other section. The regular lots are 50x140 feet. The sewerage is perfect.

Before buying elsewhere, Parties will do well to look at these Lots.

MISCELLANEOUS.

AYER'S HAIR VIGOR

Restores the color, gloss, and youthful freshness of the hair; stimulates a rich and luxurious growth; thoroughly cleanses the scalp; prevents dandruff and humors; and is the most cleanly and effective preparation for the hair ever offered to the public. Rev. J. W. Davenport, Illinois Bend, Texas, writes: "Ayer's Hair Vigor, used in my family for several years, has no equal as a dressing, nor for preventing the hair from falling out or turning prematurely gray. It ranks among the first luxuries of our house." Miss Kate Rose, Ingersoll, Ontario, writes: "While keeping my head clear of dandruff, and preventing Scald Head, Ayer's Hair Vigor has also caused my hair to grow luxuriantly, resulting in my now possessing hair forty-two inches long, and as thick as could be desired." The wife of Dr. V. S. Lovelace, Loveláceville, Ky., had very bad tetter sores upon her head, causing the hair to fall out. Ayer's Hair Vigor healed the sores, and in less than twelve months produced hair a foot long.

No More Bald Heads.

To produce a new growth of hair on bald heads, in the case of persons advanced in years, is not always possible. When the glands are decayed and gone, no stimulant can restore them; but, when they are only inactive, from the need of some excitant, the application of Ayer's Hair Vigor will renew their vitality, and a new growth will result. L. V. Templeton, Newbern, N. C., writes: "After a protracted illness, with fever, my hair all came out, leaving me entirely bald. I procured a bottle of Ayer's Hair Vigor, and, before I had used all its contents, a thick growth of hair, nearly two inches long, covered my head." L. D. McJunkin, Perryville, Md., writes: "Baldness is hereditary in my family. Five years ago the hair on the top of my head was becoming weak and thin. I procured Ayer's Hair Vigor, the application of which invigorated the hair roots, and sent out a new growth of young hair. To-day my hair is as thick and vigorous as ever. I still use the Vigor occasionally to keep my scalp in a healthy condition."

AYER'S HAIR VIGOR.

PREPARED BY

DR. J. C. AYER & CO., Lowell, Mass., U. S. A.

For sale by all Druggists.

AYER'S HAIR VIGOR.

THE GAZETTE
Book and Job Printing Office

VIRGINIA STREET, RENO, NEVADA.

LARGEST AND MOST COMPLETE IN THE STATE

Letter Heads, Invitations,
Note Heads, Programmes,
Bill Heads, Wedding Cards,
Statements, Ball Tickets,
Business Cards, Visiting Cards,
Vouchers, Hand-Bills,
Pay-Rolls, Envelopes,
Circulars, Posters, &c

Every Description of Book Work Done with Neatness and Despatch.

ESTIMATES FURNISHED ON APPLICATION.

THISTLE DEW WHISKY.

PATRONIZE DIRECT IMPORTATION

Demand Increasing Daily and Our Importations are Continually Arriving.

THISTLE DEW WHISKEY
TRADE MARK.

HENRY W. SMITH & CO'S
CELEBRATED
KENTUCKY
THISTLE DEW WHISKEY.

KENRY W. SMITH & CO.
DISTILLERS,
Kenton County, 6th Dist. Kentucky.

OFFICE.
252 & 254 West Third St.
CINCINNATI.

The above well-known brand has been analyzed by the most prominent chemists and pronounced by all to be

FREE FROM ANY ADULTERATION
—AND—
HIGHLY RECOMMENDED

By the Medical Faculty for medicinal and family purposes. Orders in wholesale taken to be shipped direct from the distillery.

FOR SALE WHOLESALE & RETAIL
—BY—
W. O. H. MARTIN,

Sole Agent for Reno, Washoe County, Nevada, and Lassen and Modoc Counties, California. oct2

MISCELLANEOUS.

BUSINESS DIRECTORY.

SACRAMENTO:

Golden Eagle Hotel—Corner Seventh and K streets, Sacramento. First-class in every respect. The largest and finest hotel in the city. W. O. (Joe) Bowers, proprietor, successor to Col. McNasser. Free bus to and from the hotel.

California State Bank.—President, N. D. Rideout; Vice President, Frederick Cox; Cashier, A. Abbott. Cor. Fourth and J street; does a general banking business.

MARRIED LADIES, or those contemplating marriage will, by sending 10c. to pay postage, etc., receive by return mail a package of goods and information important to every lady.
je2m3 F. B. BRILL, New Haven, Ct

ANYTHING FROM A VISITING CARD to a THREE SHEET POSTER at GAZETTE OFFICE. Prices way down.

PROFESSIONAL.

M. A. GREENLAW.

DENTIST.

PARLORS IN POWNING'S BUILDING Virginia street. Nitrous oxide gas administered for painless extraction of teeth. All work skillfully performed and satisfaction guaranteed.
OFFICE HOURS: From 9 A. M. until 5 P. M., and from 7 to 8 o'clock P. M.

B. C. PLATT,

Veterinary Surgeon.

Reno, - - - Nevada.

W. M. BOARDMAN,
ATTORNEY-AT-LAW.
Office in National Bank Building. ap6

ARE YOU NERVOUS?

Constant worry and work, in shop and kitchen, office or parlor, destroy nerve force. Excess in any direction surely ends in sleeplessness, forgetfulness, morbid fears, and other symptoms of

NERVOUS DEBILITY.

Every part of our bodies is filled with nerves, and the wear and tear of the nervous system results in dizziness, heart troubles, deranged digestion, neuralgia, and kidney diseases. Strengthen the nerves, and at once the sufferer is

A NEW MAN.

Ask your doctor if Celery is good for nervous diseases, and he says, Yes. Ask him if Coca is good, and he says, Yes. But he never thought of combining them! Celery and Coca are

The BEST NERVE TONICS

and their special sedative, strengthening and stimulating powers are fully obtained in

Paine's Celery Compound

This medicine is invaluable in the treatment of all nervous disorders. When the brain is exhausted, a little of this wonderful nerve tonic will give it tone and elasticity. With the Celery and Coca, are combined the best blood purifiers and kidney and liver regulators. It surely

CURES Nervous Prostration, Nervous Headache, Neuralgia, Nervous Weakness, Stomach and Liver Diseases, and all affections of the Kidneys.

Recommended by professional and business men.
Send for book.
Price $1.00. Sold by druggists.

WELLS, RICHARDSON & CO., Proprietors
BURLINGTON, VT

$15,000. $15,000.

NINTH

ANNUAL FAIR

OF THE

Agricultural Association, District 11,

Composed of the counties of

PLUMAS, LASSEN, SIERRA & MODOC

(Washoe County, Nevada; Lake and Grant Counties, Oregon, and Butte County, California, admitted to District for racing purposes.)

AT

Susanville, Lassen Co.,

BEGINNING

Monday, September 24, 1888

AND CONTINUING FIVE DAYS.

Purses, $10,000. Premiums, $5,000.

LADIES' TOURNAMENT.

Tuesday and Thursday at 10 A. M. Six Moneys First Prize, $65; Second, $30; Third, $25; Fourth, $15; Fifth, $10; Sixth, $5.

BASE BALL GAME.

Free to all Clubs of the District; Purse, $3.0. Under management of Competing Clubs. Entrance, 10 per cent of purse.

SPEED PROGAMME.

Money in all races to be divided as follows: First Horse, 60 per cent; Second, 30 per cent; Third, 10 per cent., unless when otherwise specified. All races free for all unless otherwise designated.

FIRST DAY.

1. TROTTING—3 minute class, 3 in 5; purse, $300. District.
2. TROTTING—2-year-old colt race, 2 in 3. District. Purse, $300.
3. RUNNING—3-year-olds and under; mile dash. Purse, $250.
4. RUNNING—½ mile and repeat. Purse $200. District.

SECOND DAY.

5. TROTTING—2:30 class, 3 in 5; purse, $500.
6. TROTTING—½ mile and repeat, one-year-olds; purse, $250. District.
7. RUNNING—mile heats, 2 in 3; purse, $500.
8. RUNNING—1¼ mile dash; purse, $400.
9. RUNNING—Indian pony race. Mile dash; Indians to ride; purse, $100; no entrance fee.

THIRD DAY.

10. PACING AND TROTTING—2:25 class, 3 in 5; purse, $600.
11. TROTTING—2:40 class, 3 in 5; purse, $400.
12. RUNNING—¾ mile dash; purse, $250.
13. RUNNING—1⅛ mile dash; purse, $350.
14. RUNNING—1 mile dash; purse, $300.

FOURTH DAY.

15. TROTTING—2:50 class, 3 in 5; purse, $350. District.
16. TROTTING—Free for all, 3 in 5; purse, $800.
17. RUNNING—½ mile dash; purse, $200. District.
18. RUNNING—1½ mile dash; purse $300.
19. TROTTING—Double teams (District) mile and repeat. Untrained teams must pull buggy, owner to drive. Entrance to close at 9 o'clock evening before race; purse $150.

FIFTH DAY.

20. PACING—3 in 5, free for all; purse, $500.
21. TROTTING—Single buggy (District), 2 in 3, owner to drive; purse $100 Entries close at 9 P. M. day before race. Trained horses barred.
22. RUNNING—Two miles and repeat; purse, $800.
23. Consolation purses.
24. GO-AS-YOU-PLEASE—To make nearest time to 4:30. Entries to close at time of race; purse, $100.

Races will begin each day at 1 o'clock P. M., sharp.

J. W. THOMPSON, President.
J. D. BYERS, Vice-President.
R. L. DAVIS, Secretary, Susanville, Cal.
J. R. MURRAY, Asst. Secretary, Greenville, Cal.

CANT AND SLANG.

An Eminent Writer's Observations on These Abuses of Language.

"Cant" was the Gaelic or British word cainnt, signifying language—the language, par excellence, of the common people in the olden time before the prevalence of the Teutonic or Anglo-Saxon. From that language the now common slang of the streets, and of the very lowest classes of the population, imitated too extensively in our day by the class immediately above them, and even by those of a still higher grade, is in great part derived.

If proof be needed of the fact, it will be only necessary to cite such words and phrases as "cove," "bloke," "beak," "hook it," "do you twig," "masher," "brick," "cut your stick," and scores of others that are but too familiar among the millions both of low and high life.

"Cove," a fellow, a man, a person, is from the Celtic or Keltic caobbh—bh pronounced as v—which signifies courteous, and is synonymous with the vulgar abbreviation of "gent" for gentleman.

"Bloke," a term of disrespect and not of courtesy, is from ploc, a large or bull headed person, and plocach, a big, strong, coarse person.

"Hook it," to be off, to run away, to decamp, is from thugad—th silent—a command to be gone! to go away!

"Beak," a magistrate, is from beachd, judgment or a judge.

"Do you twig?" do you understand? is from tuig, to understand, and tuigsin, comprehension.

"Masher," a beau, a dandy, a swell, an exquisite, is probably, though not certainly, from meas, pronounced mash, elegant.

"Brick," the highest encomium paid to a good fellow, is from brigh, spirit, energy, courage and right feeling, and brigheil, high spirited and magnanimous.

"Cut your stick," to disappear, to run away, to decamp, is a ludicrous corruption of cuit as teach, or "leave the house."

The secret tricks and observances of trades and professions of all kinds which are spoken of among themselves by their adepts and practitioners are to a great extent derived from the same ancient sources, although, as these tricks and mysteries were less widely practiced and known in the comparatively primitive times of the Middle Ages than they have become in the keener and less scrupulous age of unlimited and almost desperate competition in which society now grovels and wallows—when it does not growl and fight—slang and cant words were less numerous than they have since become.

The trades and professions of the present day, while preserving many of the old Celtic shibboleths and passwords, have invented or compounded new ones from the Teutonic and latinized English as it has been extended within the last two centuries. As new and more ingenious frauds have been practiced by unscrupulous traders, they have discovered or coined new words and phrases to designate their knaveries.

In the days when milk was sold pure and unadulterated as it came from the cow, there was no necessity to talk of "the cow with the iron tail," or the pump; or of a fabulous "Simson" or "Simpson," whose aid was required to convert milk into milk and water; or for beer, when similarly treated, to be described as "stretched."—Charles Mackay in Blackwood's Magazine.

STUPID PHILANTHROPY.

An Illustration of Misdirected Energy and Liberality.

A vivacious lady was relating to a friend how much difficulty she and a few others had had in raising a sum of money sufficient to send a missionary to Constantinople.

"We did have to work so hard," she said pathetically. "People absolutely refused to be interested. We held fairs and made people buy things; and we had parlor concerts and actually forced our friends to take tickets; and we sewed and we begged subscriptions.

"But now we've got the money it is worth all our trouble to see the zeal of the young lady we are going to send out. Of course she won't introduce religion at first, until she has won their regard; but she's bought a Turkish grammar, and she is so eager to begin to civilize the Turks, and she has such clever ideas about how to go to work, too."

"But how will she go to work?" the friend inquired. "What will she teach them first?"

"Oh, all sorts of nice things," the other returned rapturously. "Things that tend to elevate. She'll teach them to—to—why, to eat with knives and forks and not to have harems and to sit on chairs."

BURNT CORK.

The Palmy Days of Minstrelsy.

I was reading that the wife of Jack Haverly, the once well-known negro minstrel manager, induced him to give her $10 every night out of the receipts of the show, so that when he went into bankruptcy she possessed a fortune of about $30,000. He begged her to lend him the money, but she refused him, and to-day they are living comfortably on her savings.

An hour or two afterward I meet Bill Foote, who was a boomer for Haverly when that sky-rocket of a manager was high in the air. Foote now runs a boarding-house in this city, and is the custodian of Dockstader's Theatre during the absence of the Dockstader's Minstrels on a tour.

"Oh, yes; those were 'halcyon days,'" said he. "There was a time when the manager of a minstrel company had to do hardly anything else than open the doors of a hall and let the people pay to come in. The five or six years after the war were especially profitable. New towns of three to five thousand inhabitants, were constantly being discovered by wideawake agents, and places of that sort were dead sure to yield fine audiences for anything in the way of minstrelsy.

"But it isn't so now. The meat is all gone out of that cocoanut, and the man who can make a negro minstrel company pay has got to hustle for it."—New York Letter to Indianapolis News.

John Was All Right.

"Your husband is out pretty late o' nights, Mrs. Cally."

"Yes, Mrs. Dally; his business keeps him late, you know."

"Are you sure it's business? These men ain't to be trusted too far, Mrs. Cally. I speak from experience."

"Well, I guess my John is all right."

"What makes you so confident?"

"Well, he shaves only once a week, and then he grumbles about having it to do. He doesn't give the least bit of attention to his personal appearance; indeed, I have hard work in keeping him tidy. Then he won't put a drop of cologne on his handkerchief, and——"

"That's enough, Mrs. Cally. There's no female in his case, that's sure. He's all right."—Boston Courier.

MEDICAL.

EVERY NIGHT I SCRATCHED

Until the Skin was Raw. Body Covered with scales like spots of mortar. Cured by the Cuticura Remedies.

I am going to tell you of the extraordinary change your Cuticura Remedies performed on me. About the first of April last I noticed some red pimples like coming out all over my body, but thought nothing of it until some time later on, when it began to look like spots of mortar spotted on, and which came off in layers, accompanied with itching. I would scratch every night until I was raw, and then the next night the scales being formed meanwhile were scratched off again. In vain did I consult all the doctors in the country, but without aid. After giving up all hopes of recovery, I happened to see an advertisement in the newspaper about your Cuticura Remedies, and purchased them from my druggist and obtained almost immediate relief. I began to notice that the scaly eruptions gradually dropped off and disappeared one by one, and have been fully cured. I had the disease thirteen months before I began taking the Cuticura Remedies, and in four or five weeks was entirely cured. My disease was eczema and psoriasis. I recommended the Cuticura Remedies to all in my vicinity, and I know of a great many who have taken them and thank me for the knowledge of them, especially mothers who have babes with scaly eruptions on their heads and bodies. I cannot express in words the thanks to you for what the Cuticura Remedies have been to me. My body was covered with scales, and I was an awful spectacle to behold. Now my skin is as nice and clear as a baby's.

GEO. COTEY, Merrill, Wis
Sept. 21, 1887.

Feb. 7, 1888.—Not a trace whatsoever of the disease from which I suffered has shown itself since my cure

GEO. COTEY.

We cannot do justice to the esteem in which Cuticura, the great Skin Cure, and Cuticura Soap, and exquisite Skin Beautifier, prepared from it, and Cuticura Resolvent, the new Blood Purifier, are held by the thousands upon thousands whose lives have been made happy by the cure of agonizing, humiliating, itching, scaly and pimply diseases of the skin, scalp and blood, with loss of hair.

Sold everywhere. Price, CUTICURA, 50c; SOAP, 25c; RESOLVENT, $1. Prepared by the POTTER DRUG AND CHEMICAL CO. Boston, Mass.

☞Send for "How to Cure Skin Diseases," 64 pages, 50 illustrations, and 100 testimonials.

PIMPLES, blackheads, red, rough, chapped and oily skin prevented by Cuticura Soap.

I CAN'T BREATHE!

Chest Pains, Soreness, Weakness, Hacking Cough, Asthma, Pleurisy and Inflammation relieved in one minute by the Cuticura Anti-Pain Plaster. Nothing like it for Weak Lungs. apl-lm.

BIG G

Trade Mark

Cures in 1 TO 5 DAYS. Guaranteed not to cause Stricture. Mf'd only by the Evans Chemical Co. Cincinnati, Ohio.

I prescribe and fully endorse Big G as the only specific for the certain cure of this disease. G. H. INGRAHAM, M. D., Amsterdam, N. Y.

We have sold Big G for many years, and it has given the best of satisfaction. D. R. DYCHE & CO., Chicago, Ill.

$1.00. Sold by Druggists.

OSBURN & SHOEMAKER, Agents.

LIFE RENEWER.

Attention is respectfully directed to the above engraving of Doctor PIERCE'S GALVANIC CHAIN BELT. This belt is one of the greatest Electro-medical appliances of the age, and being ENTIRELY NEW, contains vast improvements over other belts. It is the only one made IN WHICH THE BATTERIES CAN BE WORN NEXT TO THE BODY. Guaranteed the most powerful, durable and perfect Chain-Battery in the world, or money refunded. This new Belt and also Dr. Pierce's famous HIGH TENSION ELECTRO MAGNETIC BELT will positively cure Nervous Debility, Pain in the back, Rheumatism, Dyspepsia, diseases of the Kidneys and Bladder, Weakness of the Sexual Organs, etc.

☞ELECTRIC SUSPENSORY FOR MEN FREE WITH ALL BELTS.

CAUTION—Beware of inferior goods, sold at exorbitant prices by traveling agents.

☞Our new pamphlet, No. 2, contains full particulars of Dr. Price's Belts. Write for it.

☞For RUPTURE, send for pamphlet No. 1 and Supplement of "SOLID FACTS," showing cures effected in every State in the Union by "Dr. Pierce's Patent Magnetic Elastic Truss." Address:—

Magnetic Elastic Truss Company.

704 SACRAMENTO STREET, San Francisco Cal., or 304 NORTH SIXTH ST, St. Louis, Mo. dec7-d6m

Great English Remedy.

Trade Mark.

Murray's Specific.

A guaranteed cure for all nervous diseases, such as **Weak Memory, Loss of Brain Power, Hysteria, Headache, Pain in the Back, Nervous Prostration, Wakefulness, Leucorrhœa, Universal Lassitude, Seminal Weakness**, Impotency and general loss of power of the Generative Organs—in either sex, caused by indiscretion or over exertion, and which ultimately lead to **Premature Old Age, Insanity and Consumption.** $1 a box, or six boxes for $5. Sent by mail on receipt of price. Full particulars in pamphlet, sent free to every applicant.

[BEFORE] Trade Mark. [AFTER]

We Guarantee Six Boxes

to cure any case. For every $5 order received, we send six boxes, with a written guarantee to refund the money if our Specific does not effect a cure.

Address all communications to the Sole Manufacturers.

THE MURRAY MEDICINE CO., Kansas City, Mo.

☞Sold in Reno by Osborne & Shoemaker, Sole Agents.

HUMPHREYS'

DR. HUMPHREYS' BOOK
Cloth & Gold Binding
144 Pages, with Steel Engraving,
MAILED FREE.
Address, P. O. Box 1810, N. Y.

LIST OF PRINCIPAL NOS.	CURES	PRICE.
1	Fevers, Congestion, Inflammations...	.25
2	Worms, Worm Fever, Worm Colic....	.25
3	Crying Colic, or Teething of Infants	.25
4	Diarrhea, of Children or Adults......	.25
5	Dysentery, Griping, Bilious Colic....	.25
6	Cholera Morbus, Vomiting..........	.25
7	Coughs, Cold, Bronchitis..........	.25
8	Neuralgia, Toothache, Faceache......	.25
9	Headaches, Sick Headache, Vertigo..	.25

HOMEOPATHIC

10	Dyspepsia, Bilious Stomach..........	.25
11	Suppressed or Painful Periods......	.25
12	Whites, too Profuse Periods........	.25
13	Croup, Cough, Difficult Breathing....	.25
14	Salt Rheum, Erysipelas, Eruptions..	.25
15	Rheumatism, Rheumatic Pains......	.25
16	Fever and Ague, Chills, Malaria.....	.50
17	Piles, Blind or Bleeding...........	.50
19	Catarrh, Influenza, Cold in the Head	.50
20	Whooping Cough, Violent Coughs..	.50
24	General Debility, Physical Weakness	.50
27	Kidney Disease.................	.50
28	Nervous Debility...............	1.00
30	Urinary Weakness, Wetting Bed....	.50
32	Diseases of the Heart, Palpitation..	1.00

SPECIFICS.

Sold by Druggists, or sent postpaid on receipt of price.